

La Escuela Presents . . .

Construction of a School

'62

... foreword

The buzzing of a saw muffled through a closed door, the slap of wet cement, that hair-raising screech of the lift by the gym--the sounds of our school building being constructed around us.

Not knowing their names, but getting acquainted with workmen who flattened against the walls when end-of-class bells rang, stepping over buckets and tools in the halls, switching on lights with no electricity, playing basketball on the tennis court because one gym was not completed and the other was storage space, screaming above the noise, gazing out the window at the fascinating building process all we re part of our crazy year.

That cold, decaying red brick monstrosity called Junior High became a modern white brick building that stretched across the street to meet the old High School. No more wading through snow or mud when changing classes. No more rooms with one lone light; no more climbing steps to the Homemaking lab.

The whole town seemed to be in the swing of things. A new bowling alley and ex-student building were opened, a new church built, a new highway constructed, and there was still hope that the lake would finally progress from the talking stages.

Through the years, the 1961-62 school year will remain in the minds and hearts of students as "the year our school was built." This yearbook strives to help keep this memory with you in the years to come.

Sincerely,

Johnnie Moss, Editor

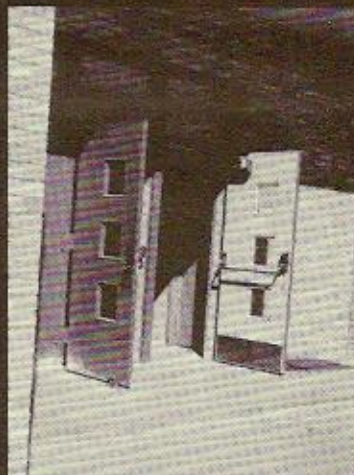

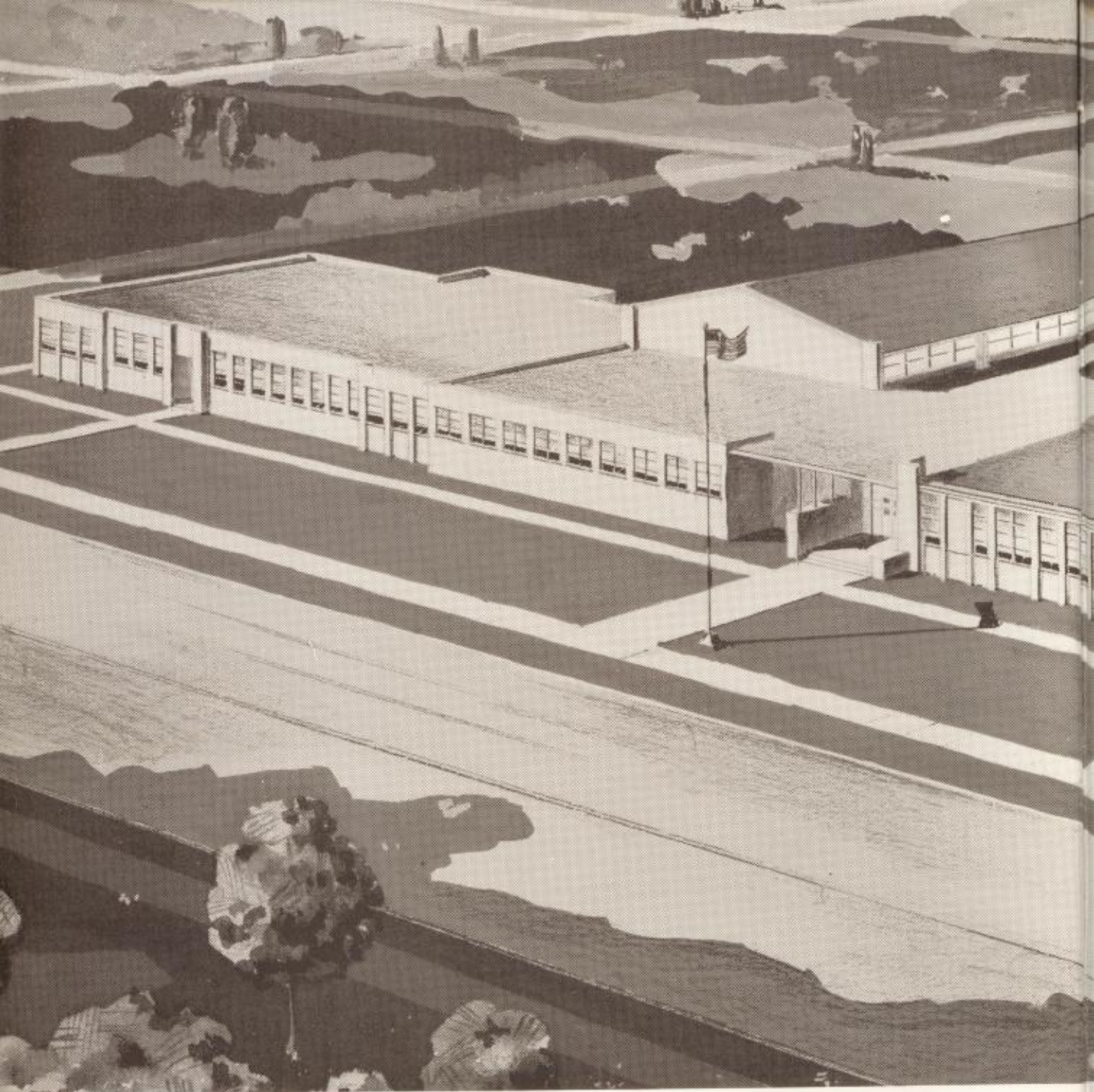

La Espuela Presents:

CONSTRUCTION

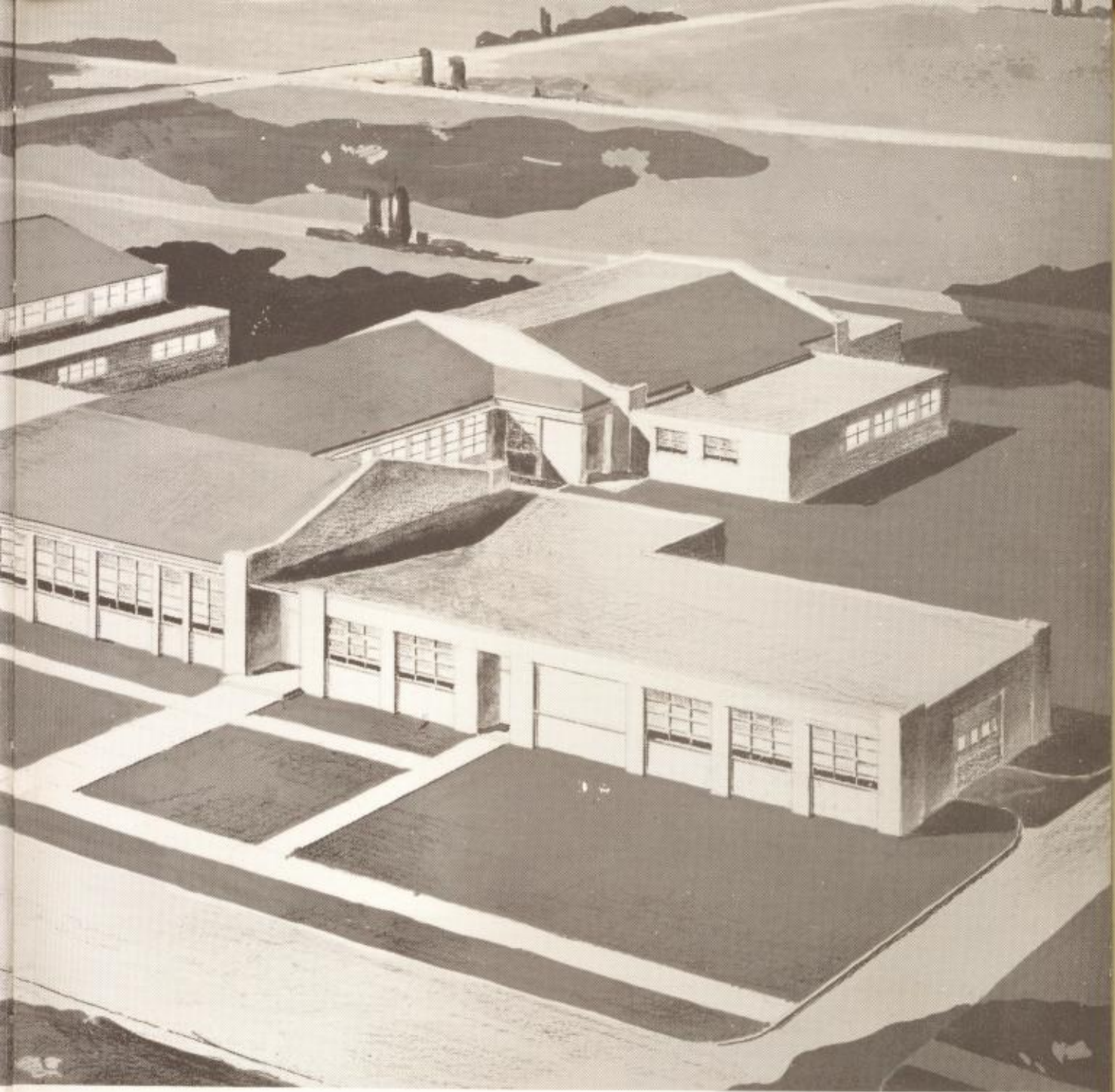

OF A SCHOOL

A Yearbook of 1961-62 in Spur High School, Spur, Texas
Vol. 20

Spur High School's yearbook that has so long been ours is now yours to read and reminisce with and cheer in the years to come. This book does not merely represent one year's work, but many years as the staff members gained experience and a potential editor began planning "her annual" as a freshman. It represents hard work, sleepless nights, and spent energy. Was it worth it? We answer unanimously, "Yes," and hope you agree as you relive this past year in the pages of your LA ESPUELA.

La Espuela Staff...

SPONSOR--Mr. James Settle,
Superintendent

EDITOR--Johnnie Moss, Senior

ASST. EDITOR--Elaine Moore, Junior

BUSINESS MANAGER--Kathy Thomason,
Senior

BUSINESS STAFF--Rudy Moreno, Sophomore
Raul Olivarez, Junior

ORGANIZATIONS--Patsy Bragg, Sophomore

SPORTS EDITOR--Shirley Fitzgerald, Junior

CLASS EDITORS--Norma Goss, Senior
Carolyn Evans, Junior
Ruth Hernandez, Sophomore
Helen Blair, Freshman

PHOTOGRAPHER--Arlen Karr, Junior

TYPIST--Carolyn Randall, Senior

...Contents

PAGE	SECTION
7	school life
19	administration
27	personalities
39	organizations
55	sports
65	classes
85	junior high
103	advertisements and index



dedication...

It is only natural to dedicate this book to the person responsible for the construction of our new school building. But there is no such ONE person. This is why the 1962 LA ESPUELA is dedicated to YOU who helped build our dream school- by airing an opinion, by casting a vote, by laying the brick.

Thank You!



...school life

These are the events
that helped to build a
school year. These are the
people who made Spur High
School.





Students welcome one another back for a whole year of fun together.

Freedom was extended three days...

Because of the building construction, school opening was postponed until September 6. When "the day" arrived, we swarmed into the new building a few less in number but twice as loud. You were considered "not in the Swing" if your schedule wasn't changed at least once. Thank goodness Mr. Williams had the heart to extend the schedule changes deadline an extra day.

There was always a workman in the halls. After getting caught in the rush a few times, they flattened to walls when the bell rang.



Immediately after wandering around finding rooms, walking around, more often over, workmen and tools, we began the annual griping about fees and the rising costs. The only complaint about the new building was nothing to sit on while visiting out front. And remember all the noise that machine by the new gym made?

"I've got just gobs to tell you," was the conversational theme those first few days.





(Above) One of the duties of Student Council President Barlow Neaves was collecting tickets at the football games.
 (Right) Senior cheerleaders Linda Campbell and Linda Morrison lead SHS in yell.



Football season began the school year...

Because the old gym was being used as storage space, and the new gym was not completed, pep rallies were held in front of the school. Enthusiasm was high as the season began, but in face of defeat it seemed to wane just a little. The pep rallies then began to serve a new purpose--to pep up the backers instead of the team.

The bulldogs were tough and fought hard but could not win one of its conference games. We were in the toughest district of the state which included schools rated tops. Spur called the district the "Southwest Conference."

Pep squaders clap to the music at a football game.



Band members stand on the front steps while giving a rousing "On Ye Bulldogs."





Cheerleaders Betty Gregory, Linda Morrison, and Linda Campbell lead Spur backers in a yell before lighting the bonfire.

This is what the entire town of Spur looks forward to each year--Homecoming. Ex's returning to their former haunts were surprised at the changes in Spur. Foremost, of course, was the new school building, a big improvement over the old facilities.

A pep rally was held Thursday night downtown. The crowd was "screaming in the streets" as the cheerleaders led yell after yell and the band played and the Football Queen was presented.

For the first time many of the Homecoming programs were held in the new Ex-Student building. On Friday afternoon students and ex's alike enjoyed an assembly which featured Marshall Formby, class of '28, "next governor of Texas." Mr. Formby's class also won first place in the float judging.

Despite high enthusiasm and a "fightin" team, the Bulldogs lost their game to Post.



(Left) Marshall Formby makes a speech at the Ex-Student program.

(Below) The Spur High School Band proudly march up Main Street in the Homecoming parade.



Homecoming and Halloween were



Lewis Settle rises from his coffin in the Sophomore classes' Haunted House. The other two haunts are Jim Archer and Teresa Dean.

Just about the wildest was October 31, Halloween night. The carnival, held in the Ex-Student building, included penny guessing, balltossing, silly hats, and of course the concession stand; the haunted house was just a block away. Brenda McElyea and Jerry Greer, both seniors, reigned over the festivities and Suzy Bell was judged highest in the Freshman beauty contest.

The party didn't end with the carnival but lasted into the wee hours of the morning. There were shaving cream fights, and at least one painted car; the next morning the drag was impossible for the debris. The morning after was strangely silent--a large per cent of every class quietly slept.



(Above) Mike McNeece, Gary Harris, and Benny Maben visit the Jr. Hi's "Bust the Balloons" table. (Below) Gary and Benny try to sell a spook on the FFA's Halloween booth.



Spur's big fall events...



Pam Allen is one of the the first to receive her senior ring.

All Seniors' day at last--the gold rings with blue stones arrived, and forty students were in ecstasy.

Basketball season was here. The first games were all out of town, because the new gym wasn't completed. When it was finished in January, the town gave a good turnout for all the home games.

Rowell and La Espuela staff members attended Journalism Day at Tech. The Student Council tried valiantly to untangle the parking lot. Band members sold candy.

F. H. A. represents the career most girls desire.



Juniors sell refreshments at the basketball games.

Freshman learned quickly about high school organizations. The organization man was easy to spot--he was always running to committee meetings. Clubs offered programs, parties, and a sense of belonging. Whatever their reason for joining, every organization was well represented by Fish.

Organizations were for everyone.

John McGalliard, Linda Campbell, Kathy Hurst, Helen Blair, and Rudy Moreno listen attentively in Monday morning Student Council meeting.



With the new gym completed, the old one cleaned out, we finally had our first assembly, a talk by an exchange student from Argentina. The Student Council sponsored a student-faculty basketball game, and the football boys finally received their jackets. The coaches were rather unpopular with the female population after they ruled no boy was to let a girl wear his jacket.



Cheerleaders Mac Williams, Benny Hahn, Barlow Neaves, and Lewis Settle display previously undiscovered talent.

senior and fish. . .

Andy Garcia receives his football jacket with a handshake from Coach Howard. Andy made the all-regional football team.



Student Council members--Kathy Hurst, Linda Morrison, and John McGalliard--provided music (?) for the student-faculty basketball game.





(Above) Janis Stubblefield and Rita Dement clean off the library shelves. Many different magazines were offered as reading material this year.

(Left) Activity period was the scene of mass inactivity. Gary Peek and Frank Tullis try looking industrious in case a teacher comes down the hall.

(Below Left) These are the faithful ones who got the Rowell out... on time... well, usually.

(Below) Ella Jo Powell presents Mila Marion and Charles McArthur activity pins.



Activities en masse, from service awards to



King Arthur (Barlow Neaves) sits with his court--Mila Marion, Linda Morrison, John Schmidt, and Donna Hinson.



John McGalliard rejuvenated the medieval court.

The N H S presented an activity award each six weeks to a boy and girl. Linda Campbell, Richard Walker, Mila Marion, Charles McArthur, Becky Reid, Curt Parsons, Shirley Fitzgerald, and Jim White were recipients of the service awards.

The Juniors presented a play entitled SO VERY YOUNG. The seniors donned costumes for A CONNECTICUT YANKEE IN KING ARTHUR'S COURT. Although the classes were allowed only one night apiece, the plays were successful production-wise and financially.

Seniors were honored guests at a night club, which was the cafeteria disguised by the Juniors. This was the beginning of the procession of parties given in honor of the graduating class.

Ella Jo Powell peeks out at audience before going on stage.



Senior play. . .



It takes a lot of wind to play those horns.



The new band hall has a cold drink machine even!

There were more assemblies, and then the big one.

The N H S sponsored a "friendly week". Each day, members passed out tags reminding students to smile and say hello. For the assembly program, the student body elected the friendliest boy and girl. Mike Martin and Dianne Wilson received top honors.

Although every day in Spur High School sees Western dress, the Student Council proclaimed a Western Day. Since Mr. Williams announced that no real guns would be allowed, several boys brought whips. In assembly Mike Martin was tried for stealing Mrs. Johnston's portrait of George Washington. Charles McArthur staggered in and stole the show.

Judge Barlow Neaves listens as Charles McArthur explains why "George" was stolen.

John McGalliard officially "crowns" Mike Martin friendliest boy.





Jim White gives his campaign speech for Student Body President.



Kathy Hurst gives her views on a candidate.

student body elections.

(Below) These were typical scenes as students turned out to vote.

For over an hour, Seniors were graduated and underclassmen were promoted one grade. This was the annual student body elections. Posters plastered the school walls and slogans were plentiful. Supporters worked frantically until zero hour for their candidates. Shirley Fitzgerald and Jim "Wheat" White were candidates for president; Roddy Bell and Rudy Moreno, for vice-president.

Polls were open during the noon hour in the front hall. Students poured in to vote. Just before last period, the Rowell announced that Jim White and Rudy Moreno had been elected.

Not only the Student Council but all organizations were electing new officers. Class and club elections were more subdued but enthusiasm ran high.





In class meeting Pam Allen listens to John Glenn's orbital flight on her transistor. Norma Goss isn't completely uninterested, just sleepy.

Pam, Charlene, John, and Donna give Bruce a haircut in the Homemake lab. Emmett Wallace tries his hand at a treddle sewing machine. These were typical scenes during activity period after spring fever became an epidemic.

But it was not all play. Many students such as John McGalliard and John Schmidt held after-school jobs.

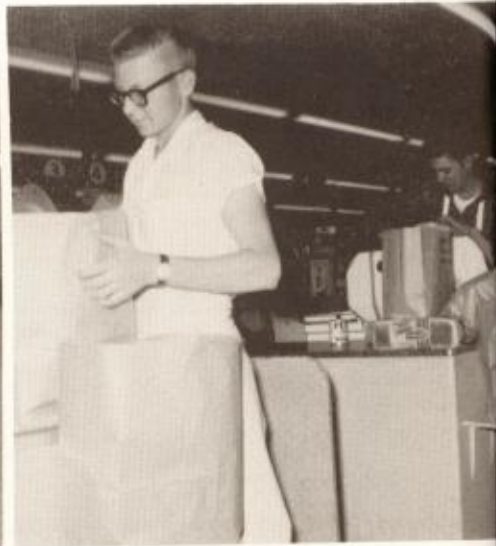

The space age was really here

We weren't completely wrapped up in our little private worlds--world events were happening at dizzying speeds around us. Alan Shepard, John Glenn, and Scott Carpenter all made flights in space capsules. Students brought transisters to school and classes were forgotten those days. Berlin and Laos were the chief trouble spots. Many Spur ex's were serving in the armed forces, some in those particular areas. Elizabeth Taylor Hilton Wilding Todd Fisher shed Eddie to chase Dickie Burton, and everyone chose sides again. Since yesterday's newspaper was history, Monday morning current events were harder than ever to keep up-to-date.

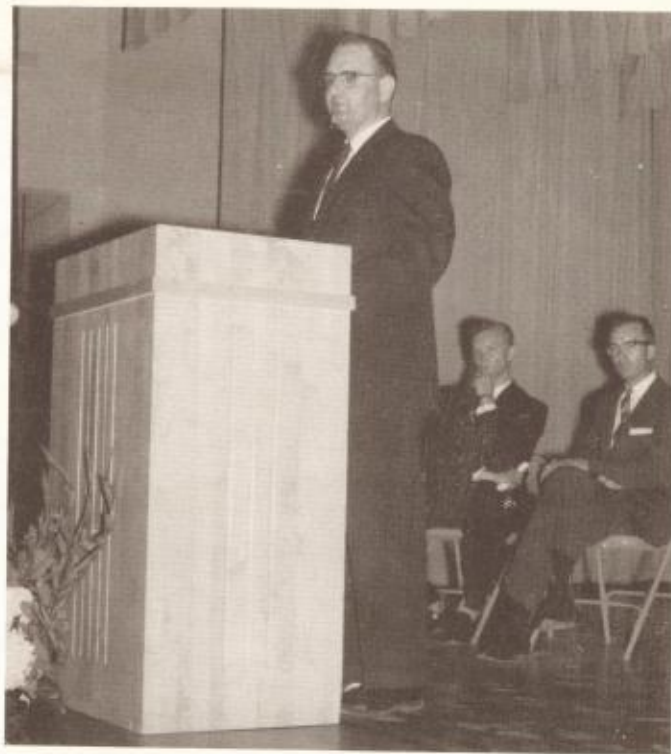

Americanism was the subject of Dr. C. L. Kay's sermon at Baccalaureate.

Juniors Elaine Moore and Roddy Bell usher seniors at Baccalaureate.



There were numerous parties honoring the Seniors. The Baptists gave a western banquet; the Methodists, a circus party. Final exams suddenly appeared one day, and then school was over.

Baccalaureate service was held in the East Ward Auditorium on May 27. The long gowns made it a bit warm, but everyone survived. The speaker, Dr. C. L. Kay of Lubbock Christian College held the audience's attention with the sermon on ways that we might preserve America.

and suddenly it was the end of school.



Curtis Parsons receives his diploma and congratulations from School Board President T. B. Watson.

(Above) Norma Goss and Richard McArthur walk across the football field.

The big night finally arrived. . . Graduation.

Graduation night finally arrived May 29. For once the wind did not blow, and Jones Stadium was the perfect place for the exercises. And no one hung a heel in the grass either!

The top five students gave short speeches on American heritages. Class President John McGalliard presented the senior gift of two moving picture screens to the school. Mr. Williams presented senior awards including scholarships and merit awards. Barlow Neaves and Johnnie Moss were honored as valedictorian and salutatorian, and Ella Jo Powell received the DAR citizenship award.

After a 5:30 breakfast at the Guy Goens the next morning, the Seniors left for Eureka Springs, Arkansas.



(Below) Three speakers at graduation were Johnnie Moss, salutatorian; Barlow Neaves, valedictorian; and Ella Jo Powell, third highest student.



. . . administration

Steel beams of the
incompleted gymnasium cast
geometrical pattern against
the sky. The school administration
cast their pattern as an example
to the students.





Mr. Settle poses with the "money tree" the faculty gifted him at their Christmas party.



James B. Settle
Superintendent

Settle and Williams see a dream come true...

A man instrumental in the construction of our new school was our superintendent. Since coming to Spur three years ago, he has been pushing for a new school building. A common scene (when he can be caught standing still) is Mr. Settle surveying his proudest achievement.

What would school be like without Mr. Williams? After four years in Spur High he has been firmly established as a good friend to all the students, the kind of principal most schools dream of. Although the new school was a source of personal pride, nothing could take the place of the intercom as his favorite toy.

Mr. Williams had more fun than anyone with his favorite toy, the new intercom system.



James A. Williams
Principal





Bill Glenn
Secretary



Robert McAteer
Vice President



T. B. Watson
President

The school board members could always be counted on to support SHS activities. Students whose parents were members didn't have it any easier; not only did the board support student activities, but also upheld decisions made by the administration.

Two new members, Fike Godfrey and Bill Glenn, joined the school board this year. All the members felt a sense of achievement as they looked at the new Spur High School their tireless efforts help build.

School board members take an interest in SHS activities...

Dr. J. T. Archer



Lloyd Hindman



Fike Godfrey



Victor Arrington





Linda Beth braved an allergy to burlap while Linda Sue tended to Brenda's pricked finger--all in a homemaking class's work.



Beth Simmons
Homemaking



Janette Taylor
Homemaking

Girls felt unduly pampered in the new homemake lab...

The new homemaking lab was such an improvement over the former facilities, the girls were almost afraid to touch. At least it was possible to clean this one! The sewing room had the same machines but included dressing rooms and a separate cutting and fitting room.

And what a dream the kitchen was! The cooking units were so pretty even the inevitable burned food tasted good. All of this and on the ground floor too! --such riches.

Mrs. Simmons taught while Miss Taylor finished her studies at Texas Tech. After a two years' absence, Mrs. Bearden returned--it was the new lab that did it.

Wanda Bearden
Homemaking

Ila Johnston
History & Civics



Poor little freshmen! All that work only to be told by the wiser upper classmen that seamstresses are born, not made.





Ann Williams
English III and IV



Lida Watson
English II
Spanish I & II



The shortest five minutes found anywhere is in typing class during timed writings.

"Is that woman mad?" came the pathetic cries of freshmen and seniors alike weighted under themes--essays, short stories, research papers. Sophomores still struggled with "Julius"; seniors suffered with Macbeth, juniors wrote their short stories and tackled their first research themes.

Mr. Williams relentlessly pounded in our heads the importance of pounding those typewriter keys quick and accurately. Five minutes never was long enough to get anywhere. The electric typewriters typed like mad if looked at. In bookkeeping nothing-nothing! -balanced.

Through chaos and confusion Mrs. Johnston always kept her head. Her history and civics classes were the calmest in school.

"Help! Help! Help!" was the cry of the English student...

The new study hall was open before school in the mornings to students such as Ella Jo Powell, Jill Alexander, Patsy Bragg, and Arlen Karr that wanted to stay.

Marie Kelley
English I
Speech



Doyle Williams
Typing I & II
Bookkeeping





JoAnn Bateman concentrates hard on algebra problems. Don Hagins, as usual was disgusted with the situation.



Billy Jack Spray
Algebra I & II
Plane Geometry
Trigonometry



John Poindexter
Head Coach
Drivers Education

New office, new gym, new rooms made school more bearable...

The lucky office girls each spent a period in the air conditioned offices. Mr. Settle, who always seemed to be somewhere else, rarely had the privilege. Mr. Haralson was always there to answer the phone, render first aid and listen to our problems.

The gym was finally completed the first of January, but it was worth waiting for! The dressing rooms were roomy and clean, and the coaches had their own office. It also featured folding bleachers and right around the corner was the concession stand.

Mr. Spray was one of the teachers with new rooms. The algebra students, however, weren't sure this helped their grades at all.

Marion Howard
Assistant Coach
World Geography

Claude Spears
Assistant Coach
Business Arithmetic
General Math



Snuffy listened to our troubles but rarely sympathized. With that window by her desk, she never missed a thing.





Lane Ericson
Biology
Chemistry



Robert Taylor
Band Director
Music Theory



Until the new band hall was completed, the "noisiest class in school" practiced on stage in the old gym.

If Mr. Ericson was cheated out of a new lab, it was the band and ag department's gain. The band used the stage in the old gym for most of the first semester, but when they moved, it was in a big way. The new band hall was perhaps the most beautiful new addition. It featured an instrument, locker room, and sound proof practice room, spacious band hall, and an office for Mr. Taylor.

The last unit to be completed was the agricultural department. Besides a classroom, there was also an enormous shop, a tool room, and office.

The new building was really appreciated if for no other reason than it being all in one unit. No more running to the Junior High or the barracks for classes in the cold.

No more tramping through ice and wind and snow to classes...

Elaine Moore and Jill Alexander don earphones in the new speech lab.

Loraine Haralson
Secretary



Bill Gregory
Vocational Agriculture





The two men responsible for keeping our school in order are Lonnie Williams and Elmer Wright.



Taking care of the kids on their way to and from school are Layette Robinson, Logan Singleton, Fred Kinney, and Billy Jack Spray.

These very important people keep SHS running...

Before the sun had time to rise, these were up to begin their jobs of making SHS "go". On sports and other school trips, the bus drivers worked into the night to take the students and teams there and back.

Mr. Williams and Mr. Wright had their hands full with the usual accidents and crises. Basketball games made their work double, but they always had time to find those lost books, unlock doors, and have a smile for everyone.

Mrs. Smith had the distinction of being the only woman school bus driver in Spur. Other drivers were Gene Roberts, Wilson Hagins, and Wayne Roberts.



. . . personalities

To the very heights of student success in SHS student life, these people climbed aided by mind, body, and most important, personality.



*Senior
Favorites*



LINDA BETH MORRISON

CURTIS PARSONS



*Junior
Favorites*



BECKY REID
JOE HOWELL



*Sophomore
Favorites*



SHARON KINNEY

BOYD SMITH



*Freshman
Favorites*



CHARLENE HAWLEY

GARY HARVEY





The football boys voted Sandra Karr, a senior, as 1961 Football Queen. Miss Karr was selected from four candidates representing each class. Other representatives were Junior, Nancy Thatcher; Sophomore, Teresa Dean; Freshman, Suzy Bell.

(Below left) Sandra Karr and escort Mac Bell.
 (Below right) Suzy Bell, Teresa Dean, Sandra Karr, Nancy Thatcher.



Sandra Karr crowned Football Queen at downtown pep rally...

Linda Beth Morrison was a very popular girl this year. Besides being chosen favorite of her class the FFA boys elected her sweetheart of the Spur chapter. The picture at right was taken in the early stages of building the new ag department. Representing the other classes were Gracie Smith, Junior; Betty Gregory, Sophomore; Nora Mock, Freshman.

(Below) Betty Gregory, Gracie Smith, and Nora Mock.



FFA selects Linda Beth Morrison as chapter sweetheart...

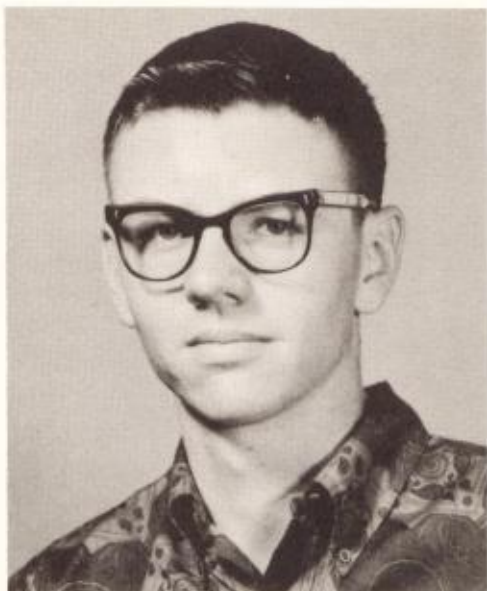

Long noted for being a "brain", BARLOW NEAVES further added prestige to his high standing by being accepted in Harvard with a scholarship. As valedictorian, he was highest ranking student in science and English and had a 97.16 average for four years of high school.

These are the scholastic elite

Being editor of La Espuela kept JOHNNIE MOSS running this year. Salutatorian of her class, she was highest ranking student in commercial studies and had a 95.25 high school average.





Band was ELLA JO POWELL's major interest this year. She ranked 3rd in her class with a 94.47 scholastic average and received the DAR good citizenship award at graduation.

of Spur High School. . .

JOHN McGALLIARD proved to be quite an actor in the junior and senior plays. He was always good for a few laughs while presiding over class meetings. Although he had many outside activities, John's average was 92.55.

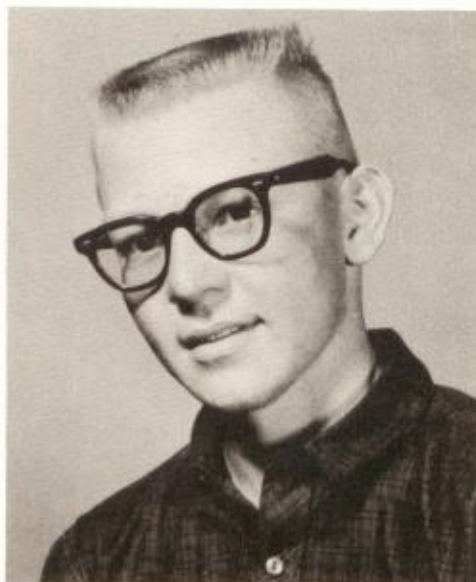



King Jerry Greer and his Queen, Brenda McElyea reign over the Halloween Carnival. They were elected by popular vote by the student body.

The Spur High School student body elects Halloween Royalty



(Above) Nora Mock, Carol Ann Bilberry, and Suzy Bell were judged the "fairest of them all" in the Freshman beauty contest.

Mike and Jimmy Thomas assist first place beauty winner Suzy Bell. The beauty contest is a regular Halloween Carnival event sponsored by the Freshman class.



... organizations

"Student Machines"--
the organizations in Spur
High School--are examples
of student leadership and
co-operation.





Heading the La Espuela staff this year are Johnnie Moss, Editor, Kathy Thomason, Business Mgr., Elaine Moore, Asst. Ed., and Mr. Settle, Sponsor.



The class editors at work fixing their sections are Carolyn Evans-Jr., Norma Goss-Sr., Helen Blair-Freshmen, and Ruth Hernandez-Soph.

La Espuela strives for "Best Yet" . . .



The rest of the hard working La Espuela staff includes typist, Carolyn Randall, photographer, Arlen Karr, sport ed. Shirley Fitzgerald, organizations, Patsy Bragg, assistant business manager, Rudy Moreno, art, Raul Olivarez.

New Rowel makes big hit. . .

The Rowel was fortunate to have for its Sponsor-Mrs. Williams, Ed. -Jill Alexander, Asst. Ed. -Kathy Hurst, and Copy Ed. -Barlow Neaves



Busy putting together another edition of the Rowel are Sports Ed. - Benny Hahn, Art Ed. - Zona Woodward, Business Mgr. -Jim Archer, and Exchange Ed. -Mila Marion. Not shown is Ella Jo Powell-Feature Ed.



It's impossible to have a good paper without reporters and typists who include-Mac Bell, Patsy Jones, Betty Gregory, Sandy Karr, Duke Bell, Larry Pearson, John McGalliard, Brenda McElyea, Donna Hinson, Linda Morrison, and Richard Walker.



Members of the National Honor Society are: Seniors-Johnnie Moss, John McGalliard, Linda Morrison, Kathy Thomason, Ella Jo Powel, and Barlow Neaves; Juniors-Kathy Hurst, Elaine Moore, Arlen Karr, Jill Alexander, and Carmen Starcher; Sophomores-Patsy Bragg and Betty Gregory; Sponsor -Mrs. Williams



First semester officers are: Kathy Thomason-Vice President, Kathy Hurst-President, Elaine Moore-Secretary, and Ella Jo Powell-Treasurer.



Second semester officers are: Secretary-Kathy Thomason, President-Ella Jo Powel, Treasurer-Johnnie Moss, and Vice-President-Arlen Karr.



N H S has fourth successful year

The members of the SHS Student Council are: (standing) Ronnie Phillips, Lois Putman, B. W. Billberry, Shirley Fitzgerald, Kathy Hurst, Helen Blair; (seated) Jim White, Mike Martin, John McGalliard, Linda Campbell, Barlow Neaves, Linda Morrison, and Curt Parsons, with Mrs. Johnston-Sponsor.



Student Council serves SHS in many ways

Heading the S.C. this year are Linda Campbell-Sec., John McGalliard -Treas., Linda Morrison-V. Pres., Barlow Neaves-President, and Mrs. Johnston-Sponsor.

Mrs. Johnston, Benny, and B. W. arrange the new trophy case for the first time.



Mrs. Williams and Betty Gregory seem to be enjoying an FTA meeting.



Mrs. Williams - Sponsor, Betty Gregory - Sec., Mac Bell - V. Pres., Richard Walker - Pres., and Carmen Starcher - Treas. are this year's able leaders.



SHS has many future teachers

1962 marks the second year Spur High School has had a Future Teachers organization and it has been well received by the students again this year.





(Above) Sandy, Lynda, Frankie, Sheila, Dortha, and Jackie, our talented (?) drum section.

(Right) Karen, Elvis, and Jim are glad to oblige Betty in helping her get out her horn.



S H S Band Little, But Loud...



Even though the band was small this year, what we lacked in quantity we made up in quality, having another excellent year under the direction of Mr. Taylor.

These are the Sophomore and Senior Pep Squad girls.



Pep Squad is bigger

Suzy Bell, Linda Morrison, Linda Campbell, Becky Reid, and Betty Gregory are Spur High School's tonsil-sacrificing cheerleaders.



Here are the Junior and Freshmen Pep Squad girls.



and louder than ever...



Teresa Dean, Nancy Thatcher, Charlena Carpenter, and Helen Blair fill in when the head cheerleaders are taking a break.



Sponsors of FHA are Miss Taylor and Mrs. Bearden. Officers are Pres. -Donna Hinson; V. Pres. -Sharon Kinney; Sec. -Gracie Smith; Treas. -Billie Hale.

F H A enjoys

Senior and Freshmen
Future Homemakers
of America





Sandra, Sheila, and Gail enjoy cooking with the new home-making equipment.



Donna Hinson and Miss Taylor preside at an FHA meeting.

new homemaking lab. . .



Sophomore and Junior Future Homemakers of America

Senior and Junior
Future Farmers of
America with their
FFA Sweetheart,
Linda Morrison.



FFA offers many opportunities



Kinney Pickens-Rep.,
Joe Howell-Sentinel,
Dexter Clay-Sec.,
Gerald Horton-Pres.,
Mike Martin-V. Pres.,
and Roddy Bell-Treas.,
are the officers of this
year's FFA organization.

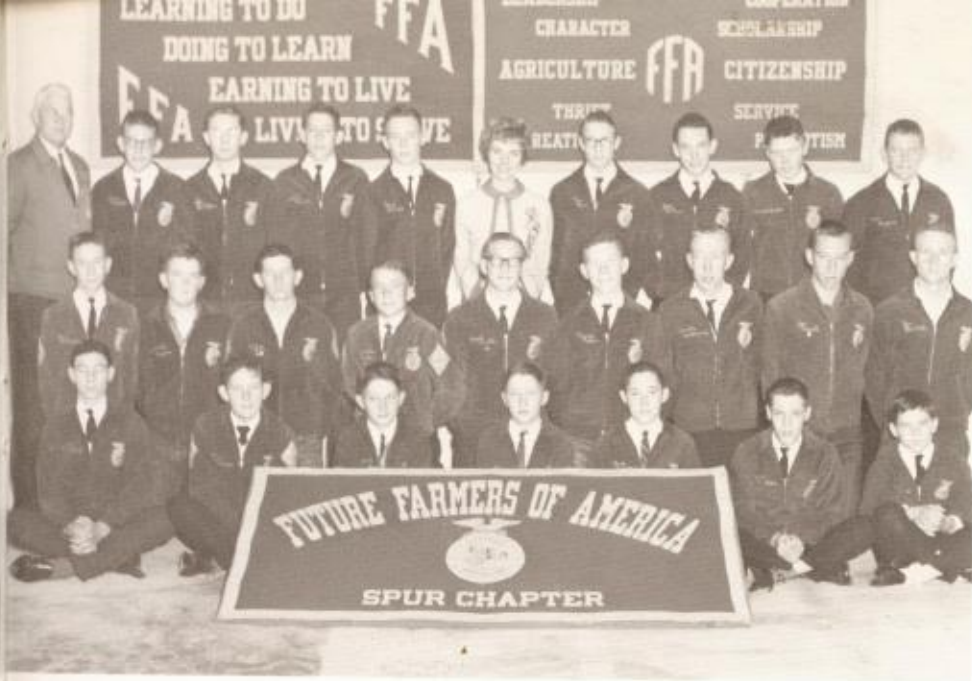

Freshmen and Sophomore
Future Farmers of America.

in the field of agriculture. . .

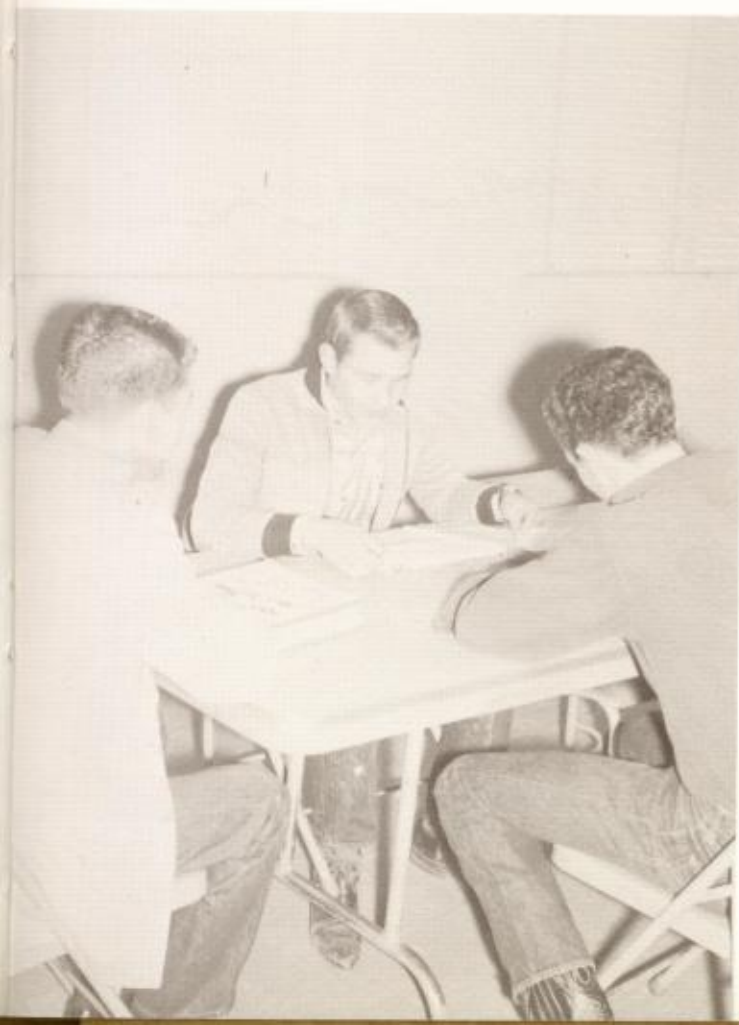

Gerald Horton, Clyde Gregory, and Joe Howell put the new ag department facilities to good use.



One of Spur High Schools most useful organizations is the Library Club. Their job is keeping the library open and in order. Members include: (standing) Carolyn Randall, Sheila Watson, Sandy Hunt, Jim Archer, Duke Bell, Dortha Smith, John McGalliard, Linda Campbell, (sitting) Carolyn Evans, Billie Hale, Kathy Thomason, Rita Dement, Janice Stubblefield, and Elaine Thomason

Library Club Moves Into New Library

(Right) Officers are Carolyn Randall-Pres., Sandy Hunt-v.p. and Elaine Thomason-Sec.

Sandy and Dortha are the faithful first period librarians.



Around MSHS



Judy Bingham and Judy Arnold enjoy the Christmas tree supplied by the Student Council.



The assistant cheerleaders get with it at a football game.



The National Honor Society members are solemn as Kathy presides at the initiation of the new members.



"Good grief! Do you have to look like that to be in home-making



Something seems to be bothering Donna and Brenda at an F. T. A. meeting. Maybe they decided they don't want to be teachers!



This float in the Homecoming parade announces "World's Largest Ex-Student Assn."

Ex-Students move into new facilities. . .



The Ex-Student Association had new quarters. This provided a place not only for their activities but also a place for programs, meetings, dances, and other town and school activities.

(Left) President Jack Simmons pauses for refreshment at the new soft drink machines in the Ex-Student building.

(Lower Left) Mary Hinson, Publicity Chairman; Billy Ray Barrett, Secretary; Verna Watson, Class Co-ordinator.

(Lower Right) Directors R. J. Bell, Bunk Garner, Robbie Hoover, Jesse Morrison, and Graden Bass.



. . . sports

Columns of steel
became the backbone of
the new gym as steel muscled
athletes were the
backbone of the team.



(Right) The Spur Bulldogs got quite a lot of encouragement as the cheerleaders ran them on the football field at each game.



(Left) It seems as if Ray Don Thomson is having a little trouble with a Crosbyton Chief, as Spur tangles with Crosbyton.



Spur Bulldogs come through with a lot of action as they play Floydada (bottom left) and Silvertown (bottom right).

Spur plays in district

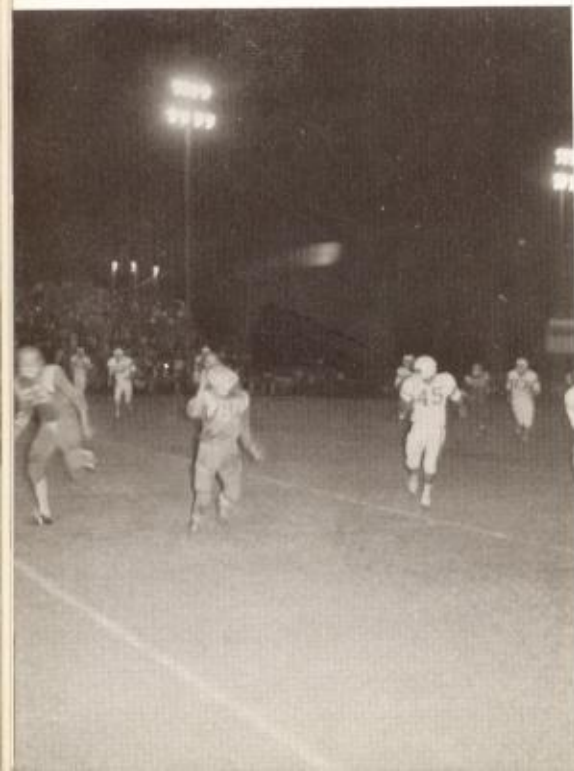



(Left) Offensive lineup (Left to right): Sam Parsons, Andy Garcia, Mike Martin, George Neaves, B. W. Bilberry, Bruce Spraberry, Mac Bell, Joe Howell, Ray Don Thomason, Richard Walker, and Curtis Parsons.

(Right) Defensive Lineup: (Left to right) Andy Garcia, Everett Martin, B. W. Bilberry, Sam Parson, Joe Howell, Mike Thomas, Ray Don Thomason, George Neaves, Curtis Parson, Richard Walker, and Mac Bell.

Spur played in a very hard district which was called the high school "Southwest Conference."



called "Southwest Conference". . .

Head coach, Mr. Poindexter, is pictured below with the Bulldog captains, (L. to R.) Sam Parsons, Ray Don Thomason, and Curtis Parsons.



The assistant coaches, Mr. Spears and Mr. Howard are pictured below with the team manager, Jesse McArthur.





(Left) Spur High School had some very fine boys representing them in "B" team football this last year.

We will lose ten of our "A" team Bulldogs this year, so some of these boys will probably be on our starting lineup next year.

Bulldogs in action



Mac Bell
End



Jerry Greer
Halfback

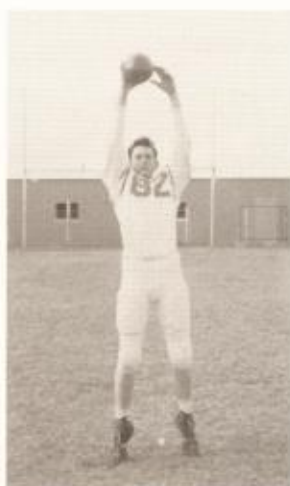

Richard McArthur
End



Curtis Parsons
Halfback



Sam Parsons
End



Bruce Spraberry
Tackle



Ray Don Thomason
Fullback



Richard Walker
Quarterback

Andy Garcia, (Left) tackle on the Bulldog team, received the honor of making All South Plains, second team, tackle.

Also, Ray Don Thomason and Curtis Parsons made All District. Andy Garcia was given honorable mention.



Andy Garcia
Tackle

Garcia -- All South Plains



Ronnie White
End



B. W. Bilberry
Guard



Joe Howell
Halfback



Everett Martin
Guard



Mike Martin
Guard



George Neaves
Center



Jimmy Thomas
Guard



Mike Thomas
Defensive Linebacker



"A" Team (L. to R.) Deloris France, Delories Perry, Janice Dement, Coach Howard, Nora Mock, Lois Putman, Linda Gail Clay, Shirley Fitzgerald, and Rita Dement.

SHS had the prettiest weight lifters.

(Below) Coach Howard and the team captains (L.) Rita Dement and (R.) Shirley Fitzgerald.



Rita Dement
Guard



Deloris France
Guard



Nora Mock
Guard





"B" Team (Left to Right) Janice Stubblefield, Manager Linda Conway, Manager, Kathy Williams, Gail Latham, Robbie Spraberry, Manager, Coach Howard, Donna Hinson, Frankie Walker, Karen Morrison, Patsy Johnson, Judy Bingham, Lynda Davenport, Helen Blair, Charlene Hawley, and Suzy Bell.



Shirley Fitzgerald
Forward



Lois Putman
Forward



Delories Perry
Forward



Janice Dement
Forward



Linda Gail Clay
Forward



"A" and "B" Team, Top Row, (L to R) Ray Don Thomason, Joe Howell, Curtis Parsons, Richard Walker, Barlow Neaves, George Neaves, Benny Hahn, Steve Ensey, Mac Bell, Johnny Ware, Larry Pearson, Ray Hindman, Lewis Settle, Wayne Ragan, and Coach Howard.

(Below) The Starting lineup for the boys team were all seniors. (L. to R.) Pearson, Thomason, Walker, Parsons, and Bell are pictured with Coach Howard.



Curtis Parsons
*Captain



Richard Walker
*Captain



Ray Don Thomason



Mac Bell



Freshman Team, Top Row (L. to R.) A. Williams, F. Haile, D. Hairgrove, J. Thomas, J. Powell, B. Maben, J. McArthur, T. Karr, D. Hagins, M. Thomas, R. Ball, M. Williams, D. Whitmire, J. Randall, L. Hurst, I. McArthur, and Coach Poindexter.

Teams are proud of new gym and new suits. . .



Larry Pearson



Barlow Neaves



Joe Howell



Benny Hahn



Johnny Ware



Wayne Ragan



George Neaves



Steve Ensey



Lewis Settle



Ray Hindman



TRACK SQUAD (l to r): A. Karr, J. Powell, L. Settle, R. Ball, D. Whitmire, D. Hagins, M. Martin, M. Thomas, B. Maben, J. Fields, Coach Spears, Coach Howard, L. Hurst, T. Karr, Coach Poindexter, B. Hahn, C. Parsons, J. Howell, B. W. Bilberry, J. Barron, J. Thomas, and J. McArthur.

Coaches Howard and Poindexter are pictured below with three of the upperclassmen track boys. They are: Arlen Karr, Junior, Curtis Parsons, Senior, and Benny Hahn, Junior.



All in all, Spur High School had a very successful year in sports.

Ray Don Thomason received the football award for the "fightingest" Bulldog.

Curtis Parsons and Shirley Fitzgerald received the awards in boys and girls basketball for the best all around team members.

Benny Hahn received the track award for his hard work in track this year.

Track team foregoes cokes for glory.

. . . classes

Just as it takes materials
to construct a building,
so does it require students
to assemble classes and form a school.





Above are the officers for the year President; John McGalliard, Vice-President; Mac Bell, Secretary; Kathy Thomason, Treasurer; Mila Marion.

Seniors

ALLEN, PAM Basketball 2 yrs., Volleyball 2 yrs., Pep Squad 3 yrs., FHA 3 yrs., Choir 3 yrs.

BELL, DUKE Football 1 yr., Basketball 1 yr., Choir 1 yr., FFA 3 yrs., Rowell 1 yr., FTA 1 yr.

BELL, MAC Football 2 yrs., Basketball 2 yrs., Track 1 yr., Class Off. 1 yr., Choir 1 yr., Pres. 1 yr., FTA 1 yr., Off. 1 yr., Spanish Club 1 yr., Jr. Play, Rowell 1 yr.

BILBERRY, FRANKIE

CAMPBELL, LINDA Cheerleader 4 yrs., Head 1 yr., Student Council 2 yrs., Off. 2 yrs., FTA 2 yrs., Homecoming Queen '59-'60, Library Club 1 yr., Choir 1 yr., FHA 2 yrs.





Carpenter, Charlena
FHA 2 yrs., Choir 1
yr., Pep Squad 4 yrs.,
Assistant Cheerleader
1 yr.

Garcia, Andy
Football 4 yrs.,
FFA 2 yrs.



Mac Bell and Charles McArthur must be able to talk people into anything from the looks of Mike Martin after purchasing a hat at the Sr. hat sale.

Would anyone like to buy a good used hat?



GOEN, JOHN Choir 2 yrs., FFA 1 1/2 yrs.

GOSS, NORMA FHA 3 yrs., Pep Squad 1 yr., Library Club 1 1/2 yrs., La Espuela 2 yrs.

GREER, JERRY FFA 3 yrs., Football 2 yrs., Track 1 yr., Halloween King 1 yr.



HINSON, DONNA Library Club 1 yr., FTA 1 yr., Basketball 1 yr., Band 4 yrs., FHA 4 yrs., President 1 yr.

HORTON, GERALD FFA 4 yrs., President 1 yr.



The class of '62 has had the winning Homecoming Queen candidate during the four years of high school. Above Linda Morrison, '58-'59; Linda Campbell, '59-'60; Sandra Karr, '61-'62; insert Vanita Clifton Smithey, '60-'61.



HUNT, SANDY
Choir 1 yr., FHA 3 yrs., Library 3 yrs., Officer 1 yr., Band 1 yr., Junior Play.



JONES, PATSY
Class favorite 1 yr., FHA 3 yrs., Band 2 yrs., Choir 1 yr., Rowel 1 yr., Student Council 2 yrs., Pep Squad 2 yrs., Assistant Cheerleader 1 yr.

Well it was just another idea the Seniors had to make money..

KARR, SANDRA Band 4 yrs., Majorette 3 yrs., FTA 1 yr., FHA 3 yrs., Choir 2 yrs., Homecoming Queen '61-'62, Rowel 1 yr., Junior Play.

KENDRICK, RICHARD FFA 4 yrs., Rowel 2 yrs.,

McAUTHUR, CHARLES Band 4 yrs., Drum Major 1 yr., Choir 1 yr., FFA 3 yrs.

McARTHUR, RICHARD FFA 2 yrs., Choir 1 yr., Football 1 yr.

McELYEA, BRENDA FHA 2 yrs., FTA 1 yr., Rowel 1 yr., Jr. Class Favorite, Pep Squad 4 yrs., Pres. 1 yr., Halloween Queen.





McGALLIARD, JOHN
FFA 2 yrs., Class
Pres. 1 yr., Off. 1
yr., Library Club 1
yr., FTA 1 yr., NHS
1 yr., Jr. Play, Rowel
1 yr., Student Council
2 yrs., Off. 1 yr.

MARION, MILA
Band 4 yrs., Ma-
jorette 4 yrs., Class
Off. 2 1/2 yrs., FHA
2 yrs., Off. 2 yrs.,
FTA 2 yrs., Off. 2
yrs., Jr. Play, Rowel
1 1/2 yrs.

What! Is this a lineup? No, it's Ring Day
October 20. Those long awaited for Senior
rings are here.

The biggest day in a Senior's life



MORRISON, LINDA BETH Homecoming
Queen '58-'59, FFA Sweetheart 1 yr.,
Princess 1 yr., Sr. Class Favorite,
Rotary Award 1 yr., Cheerleader 1 yr.
Assistant 3 yrs., SC 2 yrs., Off. 1 yr.,
Library Club 1 yr., Off. 1 yr., FTA
2 yrs., FHA 2 yrs., NHS 1 yr., Jr.
Play, Choir 1 yr.

MOSS, JOHNNIE La Espuela 4 yrs.,
Ed. 1 yr., FHA 3 yrs., Off. 1 yr.,
NHS 2 yrs., Off. 1 yr., Jr. Play Di-
rector.

NEAVES, BARLOW Rowel 4 yrs., Band
2 yrs., NHS 3 yrs., FTA 1 yr., Student
Council 3 yrs., Class Pres. 2 yrs.,
Spanish Club 2 yrs., Contest Play 2 yrs.

PARSONS, CURTIS Football 4 yrs.,
All Dist. 2 yrs., Capt. 1 yr., Track 4
yrs., Basketball 4 yrs., FFA 1 yr.,
Spanish Club 2 yrs., Class Off. 2 yrs.,
SC 1 yr., Sr. Class Favorite, Rowel 2
yrs.

PARSONS, SAM Football 4 yrs., Capt.
1 yr., Track 3 yrs., Basketball 2 yrs.,
FFA 2 yrs., Off. 2 yrs., Jr. Play, Hal-
loween King Candidate.





Rita Dean Copeland holds Dana Dianne Copeland, the first arrival for the Class of '62.



PEARSON, LARRY
Jr. Play, Choir 1 yr.,
Officer 1 yr., FFA 2
yrs., Fresh. Favorite,
Friendliest Soph.,
Rowel 1 yr., Basket-
ball 1 yr.



POWELL, ELLA JO
Band 4 yrs., NHS 2 yrs
yrs., Officer 1 yr.,
Jr. Play, FHA 3 yrs.,
Rowel 1 yr., Class
Officer 1 yr.

arrival of senior rings...

RANDALL, CAROLYN Pep Squad 4 yrs., Officer 1 yr., FHA 3 yrs., Officer 2 yrs., Librarian 4 yrs., Pres. 1 yr., Choir 1 yr., Off. 1 yr., La Espuela 1 yr.

SCHMIDT, JOHN Transfer from Graham.



SMITH, DORTHA Band 3 yrs., FHA 3 yrs., Choir 1 yr., Librarian 1 yr., Rowel 1 yr.

SMITH, MARTHA Band 4 yrs., Choir 1 yr., FHA 4 yrs., Officer 1 yr.

THOMASON, KATHALEEN Pep Squad 4 yrs., Librarian 3 yrs., Class Off. 2 yrs., FHA 3 yrs., Pres. 2 yrs., NHS 2 yrs., Off. 1/2 yr., La Espuela 1 yr., Jr. Play, Rowel 1 yr., Student Council 1 yr.





THOMASON, RAY DON
Football 3 yrs., Capt.
1 yr., All Dist. 2 yrs.,
Basketball 2 yrs.,
Track 3 yrs., Jr. Class
Favorite, Class Off. 1
yr., Spanish Club 2
yrs., Off. 1 yr., FFA
1 yr., Off. 1 yr.

TULLIS, FRANK
FFA 4 yrs., Off. 1
yr., Track 1 yr.

Do study halls always prove to be this interesting? For the answer ask Brenda, Dianne or Jerry.

Senior's patiently await May 29



VASQUEZ, JESSE FFA 3 yrs., Track 1 yr.

WALKER, RICHARD Football 4 yrs., Basketball 4 yrs., Rowel 1 yr., Jr. Play, Track 1 yr., Spanish Club 2 yrs., Pres. 1 yr., Off. 1 Yr., FTA 1 yr., Pres. 1 yr.

WALLACE, EMMETT FFA 2 yrs., Band 2 yrs.



WHITE, RONNIE FFA 3 yrs., Choir 1 yr., Football 1 yr., Basketball 1 yr., Track 1 yr.

WILSON, DIANNE Soph. Class Favorite, FTA 1 yr., FHA 3 yrs., Choir 1 yr., Basketball 1 yr.



The junior class officers for '61 and '62 are B. W. Bilberry, Pres., Mike Martin, V. Pres., Gracie Smith, Sec., and Elaine Moore, Treasurer.

Juniors

Adams, Carolyn
Alexander, Jill
Arrington, Vicki



Bell, Roddy
Bilberry, B. W.
Castro, Alex

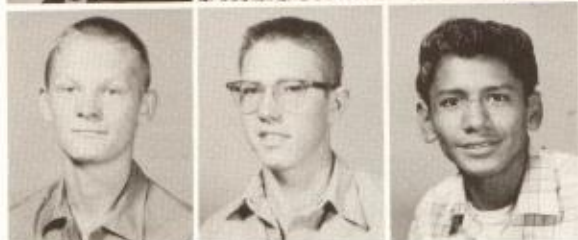

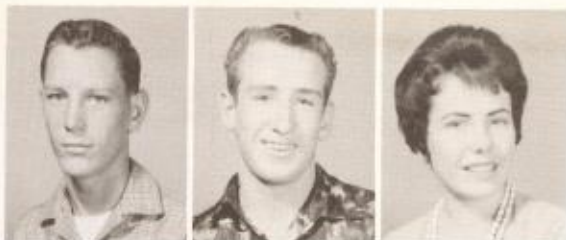

Clay, Dexter
 Cloude, Randy
 Coursey, Linda



Davenport, Lynda
 Dement, Rita
 Evans, Carolyn
 Fitzgerald, Shirley



The pause
 that re-
 freshes ...
 activity
 period.

Juniors last year to goof-off before becoming hard working Seniors

French, Ben
 Gregory, Clyde
 Hahn, Benny



Hale, Billie
 Hale, Frankie Don
 Helms, Gary





Howell, Joe
Huckeba, Beverly
Hurst, Kathy

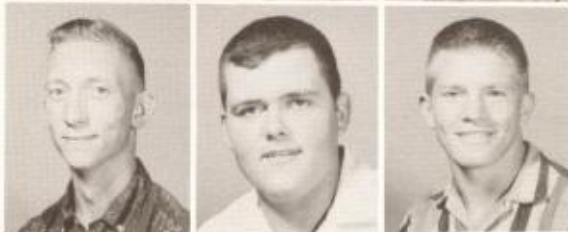

Karr, Arlen
Martin, Everett
Martin, Mike
Moore, Elaine



Billie Hale
(right) seems
worried about
spilling some-
thing. While
Gracie Smith
is busy waiting
on customers.

Junior workers of today spell progress for tomorrow. . .

Olivárez, Raul
Peek, Gary
Pickens, Kenny

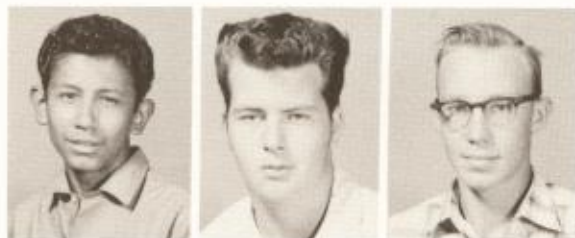

Powell, Billy
Rainbolt, Charles
Reid, Becky

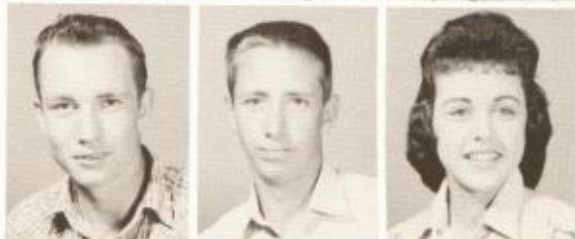



Schmidt, Freddy
 Sharp, Janie
 Smith, Gracie



Sprayberry, Bruce
 Starcher, Carmen
 Stubblefield, Janis
 Thatcher, Nancy



Carolyn Ran-
 dall, Senior,
 seems happy
 about buying a
 tag from
 Juniors, Billie
 Hale and
 Carolyn Adams

Tag selling is one of the Juniors money making projects...

Thomason, Elaine
 Watson, Sheila
 Williamson, Sandra



Woodward, Zona
 Wright, Elvis
 Not Pictured:
 Johnny Ware





These are the class officers for 62-63. From left to right Janice Dement, treasurer, Steve Ensey, President, and Patsy Bragg, Secretary.

Sophomores

Archer, James T.
Atkinson, Darlene
Bateman, JoAnn



Ballard, Sandra G.
Bragg, Patsy N.
Coursey, Kenneth R.



Day, Mary L.
Dean, Teresa A.
Dement, Janice





Ensey, Rick A.
Ensey, Steve C.
Garcia, Joe P.



Garcia, Sall
Gregory, Elizabeth J.
Hagins, Nelda L.



Hernandez, Ruth A.
Hindman, Ray W.
Jorday, Betty J.

From Halloween's haunted houses to school

Our haunted house was the best. Here is Jo Ann Bateman giving you a hint of what it was like.



Kenny, Sharon
McArthur, Guy M.
Moore, Margie S.



Moreno, Rudolph
Neaves, George
Paschall, James



Perry, Deloris A.
Pickens, Janna K.
Putman, Nana Lois



work and classes we made fun out of work. . .



Mary Day, Sharon Kinney, Betty Gregory,
Lois Putman, and Janice Dement seem to
find homemaking easy as well as amusing.

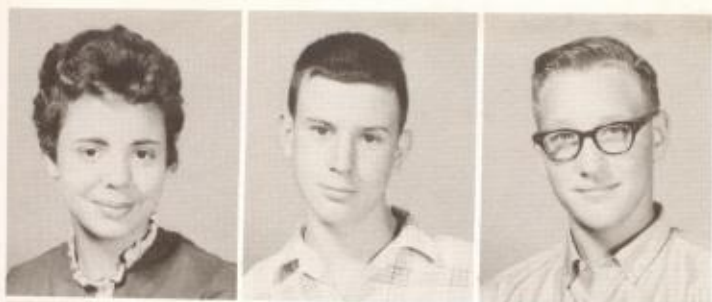

Rainbolt, Carolyn L.
Settle, James L.
Smith, Boyd Ray



Stephenson, William J.
Vick, Mona D.
Walker, Frankie R.



White, Jim C.
Wyatt, Alfred D.

We earned money for our senior year by selling

Our study hall was usually filled with sophomores studying. It might not have been schoolwork, but we were studying.





The officers for '61 and '62 are Martha Jones, Treas., Helen Blair, Pres., Mac Williams, Vice Pres., Suzy Bell, Sec.

Freshmen

Arnold, Judy
Baker, Carolyn
Ball, Rickey
Barron, Jim



Bell, Suzan
Bilberry, Carol Ann
Bingham, Joe
Bingham, Judy



Blair, Helen
Braly, Sam
Chisum, Sherry
Clay, Linda Gail



Conway, Linda
DeGraffenreid, Floyd
Fields, Jon



France, Deloras
Gatlin, Ruby
George, James



Gomez, Rudolph
Hagins, Don
Hale, Bobbie



The Freshman Beauty Contest was one of the main attractions at the Halloween Carnival. . .

Ronnie Phillips collects money from Don Hagins for the Fresh. Beauty Contest while Albert Williams looks on.



Haile, Fred C.
Hairgrove, Doyle

Harris, Gary
Harvey, Gary
Hawley, Charlene



Hurst, Leslie
 Jackson, Donald
 Jackson, Ronald



Johnson, Patsy
 Jones, Bill
 Jones, Martha



Karr, Tim
 Kendrick, Dorothy
 Latham, Gail

The freshmen football boys received jackets and sweaters...



A proud moment for Jimmy Thomas was the receiving of his first high school football jacket.



Lopez, Vera
 Maben, Benny



Martinez, John
 McArthur, Ikie
 McArthur, Jesse

McKinney, Carrol
McNeece, Mike
Mock, Nora



Morrison, Karen
Paschall, Sheila
Philips, Ronnie



Powell, Jesse
Powell, Sammy
Powell, Sandra



Like most girls, the freshmen girls had the giggles. . .

Hard at work are Sherry
Chisum and Sheila Paschall
while others enjoy them-
selves.

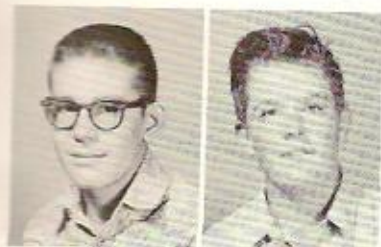

Randall, Jerry
Rogers, Jimmy

Singleton, Norma
Spraberry, Robbie
Stubblefield, David



Tennison, Jerry
Thomas, Jimmy
Thomas, Mike



Westfall, Richard
Whitmire, Danis
Williams, Albert



Williams, Dan
Williams, Kathy
Williams, Mac

The Freshman Class were off to a good start in their first year in high school. . .



This group of Freshman boys began the year by actually studying!

The stage at the Freshman Beauty Contest was cluttered with a variety of ruffles, frills, and of all things, tumbleweeds!



. . . junior high

Raw materials waiting
to be used for building
are comparable to the Junior High
students waiting to
finish building their lives.





Glenda Smith and Joe Stanley presided as Halloween king and queen for 1961-62.



Silence prevails, but only between yells as the pep squad backs the Bullpups.

The football banquet, Halloween carnival, sports all

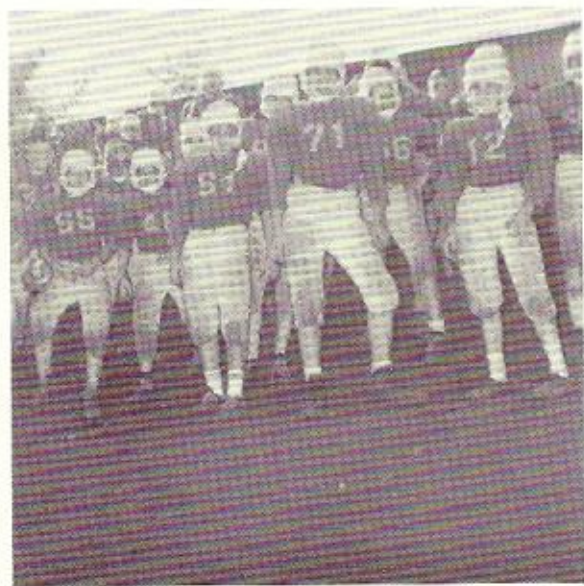

The Bullpups appear ready for a game.



Everyone seems to be enjoying themselves at the annual football banquet.



It seems as if Martha Campbell is trying to hide from the camera. Too bad she isn't an ostrich.

Add to a complete school year....



It seems as if all attention is on the cheerleaders Connie Carlisle, Patricia Foreman, and Patsy Powell.



All eyes are on the clown, well, except Randolph Barron's.



All eyes on the camera, boys!

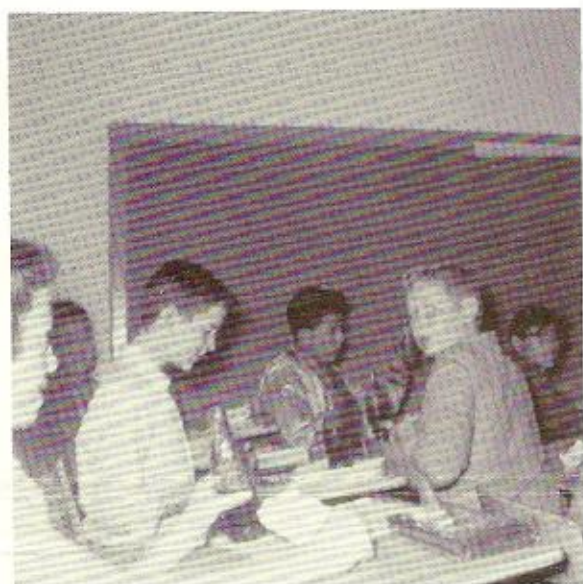

Christmas party adds spirit to the everyday routine of school....

Mrs. Jordan happily displays some of her Christmas presents.





Everyone had fun the day of the Christmas party.

One activity led to another, but there was always work....

"Yes, that is interesting," says Jane Powell.

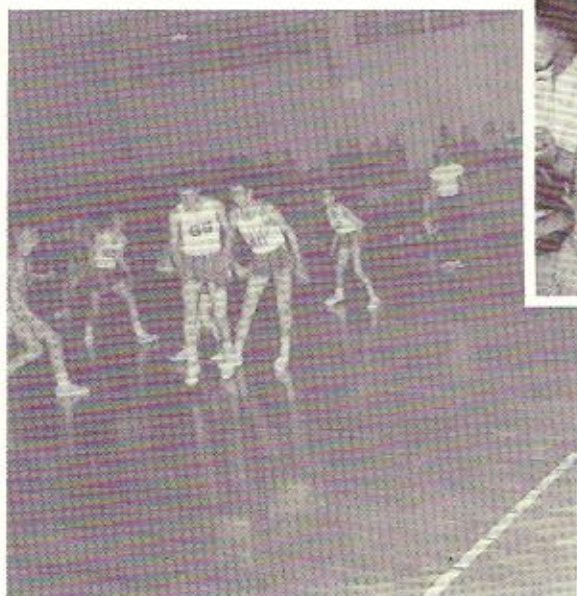

The long hours of practice and exercise were rewarding when the game finally came.



Eunice Jordan



Nela Allison

Faculty Listens, Learns, And Last.... Teaches



Lester Ball



Mildred Blackshear



Willie Hampton

"Two heads are always better than one," declares the staff.



Bullpups Bark staff endeavors to produce "best yet" paper.

Bi-monthly Bullpups Bark provides entertainment and news....

By the way, girls, a paper is never published unless you work.

Mrs. Allison gives aid in time of crisis on the staff assignments.



Leading the eighth grade class were: Pres., Jack Alexander, V. Pres., Martha Campbell, Sec., Danny Jackson, Treas., Sharon Hale and Cliffa Austin, and Reporter, Patsy Powell.

sth

Alexander, Jack
Arrington, Toni
Atkinson, Jean
Austin, Cliffa
Blair, Larry
Butler, Jerry

Campbell, Martha
Carlisle, Connie
Castro, Gloria
Chapman, Robert
Clay, Alford
Clifton, Brenda

Copeland, Patricia
Corder, Connie
Coursey, Betty
Curry, Ann
Day, Donald
Day, Ronald



Day, Ronnie
Dement, Rosa
Denson, Linda
Earthman, Jeffery
Field, Diane
Fitzgerald, Kay
Garcia, Augustine

Garcia, Ester
Gomez, Nicholas
Goss, Rector
Harrington, Nancy
Hale, Sharon
Hightower, Clifford
Hobson, Candice

Jan Parsons and Marvin Thompson held the coveted titles of favorites for 1961-1962.



Grade

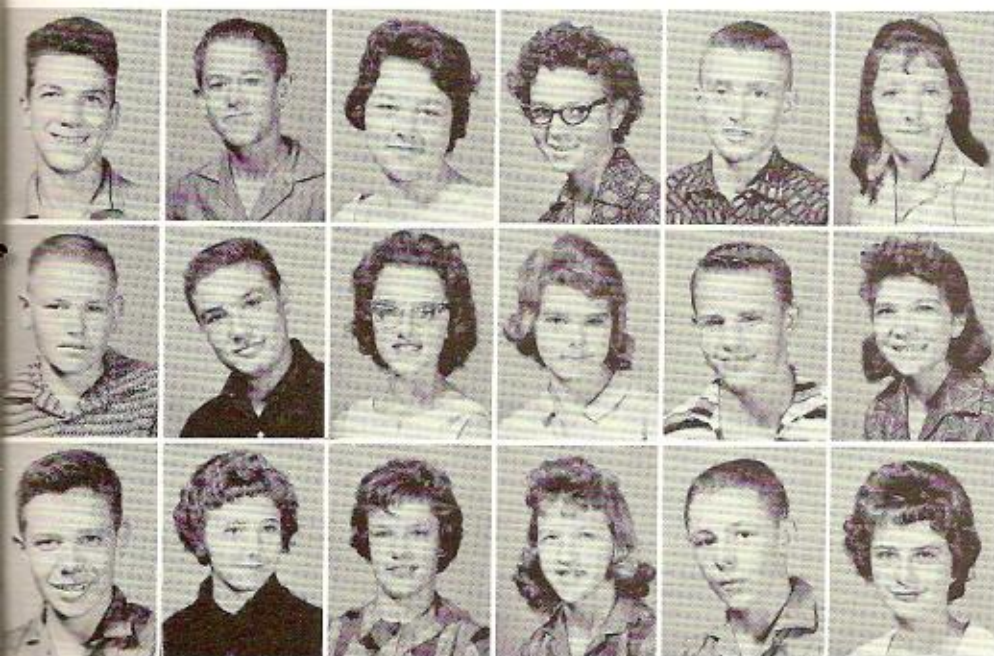

Hobson, Terry
Jackson, Danny
Jackson, Linda
Lindsey, Carolyn
Loe, Jackie
Manuel, Earinna

Metzgar, Johnny
Moore, Wayne
McArthur, Karen
McGee, Iris
Nalley, George
Neaves, Beth

Norris, Michael
Overstreet, Wanda
Parsons, Jan
Powell, Patsy
Proctor, Earl
Smith, Eulala

Smith, Glenda
Smith, Kathy
Stanley, Joe
Suitt, Terry
Taylor, Valene
Thatcher, Diane
Thomason, Betty



Thomason, Marvin
Williamson, Leslie
Winkler, Michael



Assisted by their sponsors, Mrs. Allison and Miss Hampton the class officers, Pres. Randolph Barron, V. Pres. Gloria Moreno (not shown), Sec. Pat Foreman, and Reporter, Jane Powell ably led the class.

7th

Atkinson, Judy
Baird, Toni
Barron, Randolph
Bateman, Paula
Bilberry, Jo Ann
Bilberry, Roy Dan

Bingham, Alan
Cannon, Leroy
Chapman, Rita
Collins, Cynthia
Collins, Sylvia
Dement, Marian

Elliot, Steve
Foreman, Patricia
Garcia, Roy
Garner, Elbert
Grantham, Wayne
Grisham, Sue



Hale, Bill
Hart, Cheryl
Harvey, Alan
Hinson, Betty
Hyatt, Max
Johnson, Judy
Jones, Nancy

Kelly, Chris
Latham, Tommy
Lee, Donnie
Lopez, Beatrice
Luna, Linda
Maldonado, Elvia
Morales, Gloria

Alan Bingham and Jane Powell were chosen class favorites for the year 1961-1962.

Grade



Moreno, Gloria
Morrow, Helen
McArthur, Rose Mary
McCan, Alan
Nickels, Otis
Olivarez, Johnny



Ortiz, Emmitt
Peck, Connie
Powell, Du Juan
Powell, Jane
Powell, Larry
Powell, Mary Ruth



Ramsey, Jo Don
Randall, Johnny
Reeder, Larry
Richey, Brenda
Saucedo, Larry
Shipman, Clifford

Smith, Bill
Smith, Jerry
Spraberry, Brian
Thomason, Myrtle
Tilley, Ronnie
Torres, Ines
Torres, Johnny



Vick, Donnie
Walton, Marilyn
Watson, Vernell
Williams, Ruth Ann
Wright, J. C.





The 1961-62 Bullpups gained experience and had fun even though they did not win the majority of their games.

(Right) The pep squad added spirit and color to the many football activities.

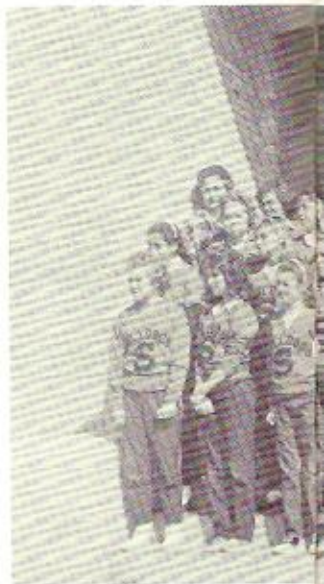

Football boys and pep squad work together.



Coach Claude Spears poses with the captains and manager of the football team. They are Jackie Loe, Johnny Metzgar, and Jeffery Earthman.



Martha Campbell and Patricia Foreman add spirit and cheer to the pep rally.

(Right) The seventh grade players gain experience to become better players next year.

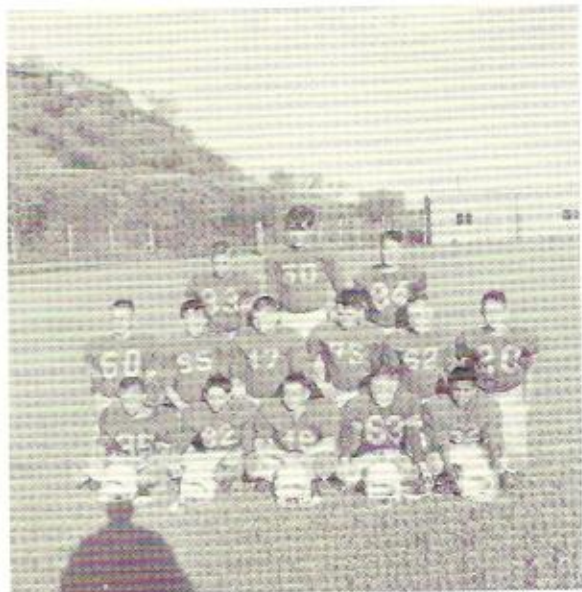

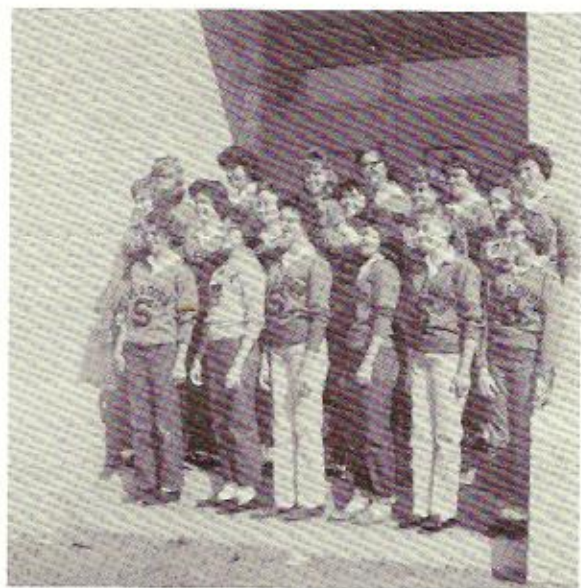

progress together.....



Cheerleaders discipline pep squad, cheer and promote football activities. They are Connie Carlisle, Jane Powell, Martha Campbell, Patricia Foreman, and Patsy Powell. The mascot is Mina Beeson.

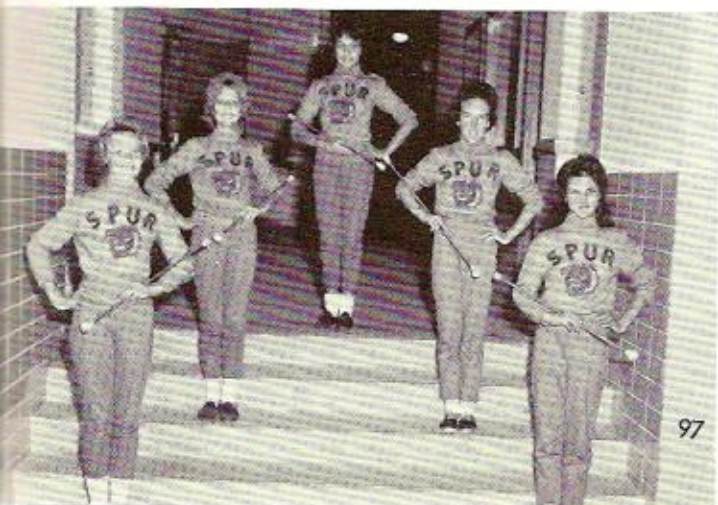

Attracting attention and adding skill to the football games and pep rallies were the majorettes; Brenda Clifton, Diane Thatcher, Toni Arrington, Judy Johnson, and Paula Bateman.

Basketball boys hit the season hard and play with enthusiasm.

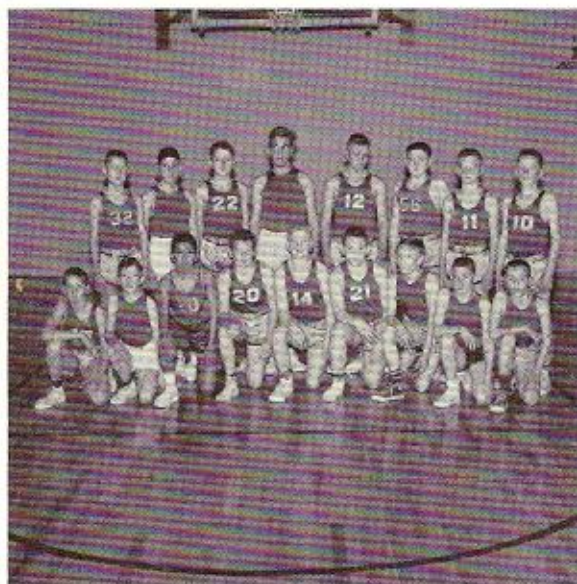

Basketball keeps sports interest keen through

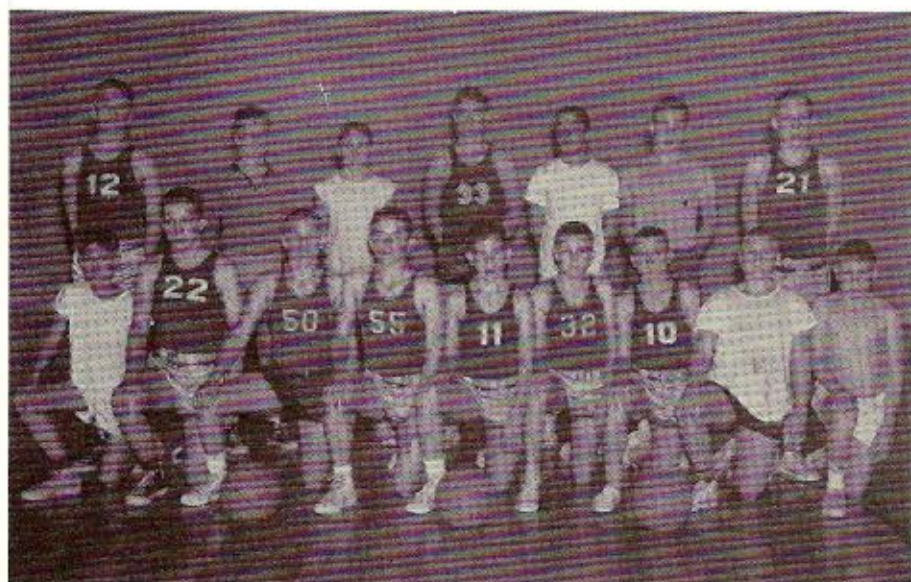

Eighth grade boys look forward to high school basketball with great anxiety. Outstanding sports careers often begin in Junior High School.

(Right) Joe Nalley and Jeffery Earthman prepare for basketball practice.





A young team struggles to become efficient basketball players.

(Below) Earinna Manuel and Glenda Smith wait patiently for their team to receive the ball.



winter.....

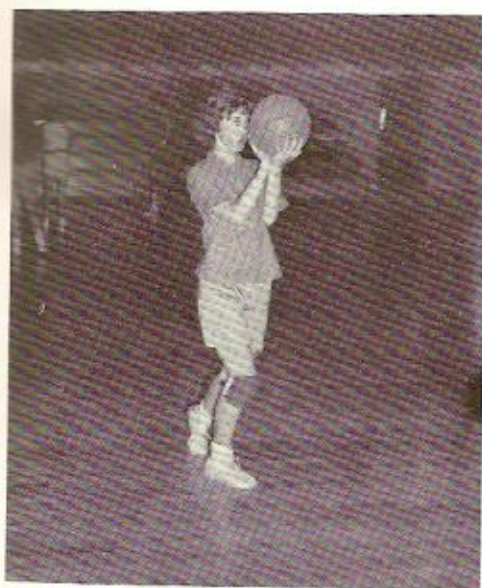

Wanda Overstreet certainly has her heart in her work!

Seventh graders patiently wait for the day when they can "suit out" for a game.





"Well, Mr. Taylor, we were playing."



Jan Parsons and Rose Mary McArthur certainly have their hearts in their business.

Newly organized Junior High band works for



"We at least can make noise."



(Left) You know, there is safety in numbers, good music, too.



And, there are always a few cut-ups.

greater skill in the musical field.



Last, but not least, the band section yields their talents.

(Below) It takes a lot of concentration to hit those high notes.

For the first time in Spur Schools, a separate band for the Junior High School was organized. Mr. Taylor, director, has worked very hard to increase skill and the size of the band. As a result, there will be a larger band in high school when these students complete their separate course of study.





Pictures, layout sheets, ambitious workers, sleepless nights--all stirred together, and after a year of toil the Spur High School annual emerged. We were often late for classes, but we finally made it--but barely. The dirtiest word around was "Deadline" which was always there too soon.

So at last the scraps left in Room 2 were picked up and moth balled in the filing cabinet waiting for next year. It seems we always look to the future even after a wonderful time

as this past year has been. The seniors look forward to college, jobs, and marriage; underclassmen wait patiently for their senior year.

We hope this book will stand the test of time and always help you relive this wonderful year of 1961-62 in Spur High School.

Our job is finished for the year, and the result of our sweat, blood, and tears are now yours.

At last what for so long has been ours, is now yours...

... advertisements and index

Before a school can be built or
an annual planned, there must be those
who support it. Our special
angels are called advertisers.

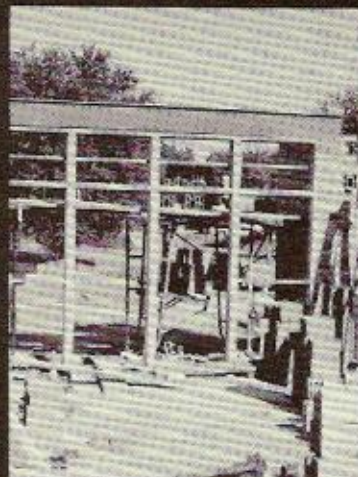

STAR FEED STORE

"Our Services Know No
Season"

M.H. Bragg

CR 2-4532 Spur, Texas

WESTERN AUTO ASSOCIATE STORE

Home Owned And Operated By:

Doyle E. Scott

P. O. Box 325

CR 2-3291 Spur, Texas

DICKENS COUNTY ELECTRIC COOPERATIVE INC.

Serving Crosby, Dickens, Garza, Kent
King, Motley, and Stonewall Counties.

405 N. Burlington

Box 1104

CR 2-5311 Spur, Texas

SPUR GIN

W. P. Shugart-Manager

Box 266

CR 2-4281 Spur, Texas

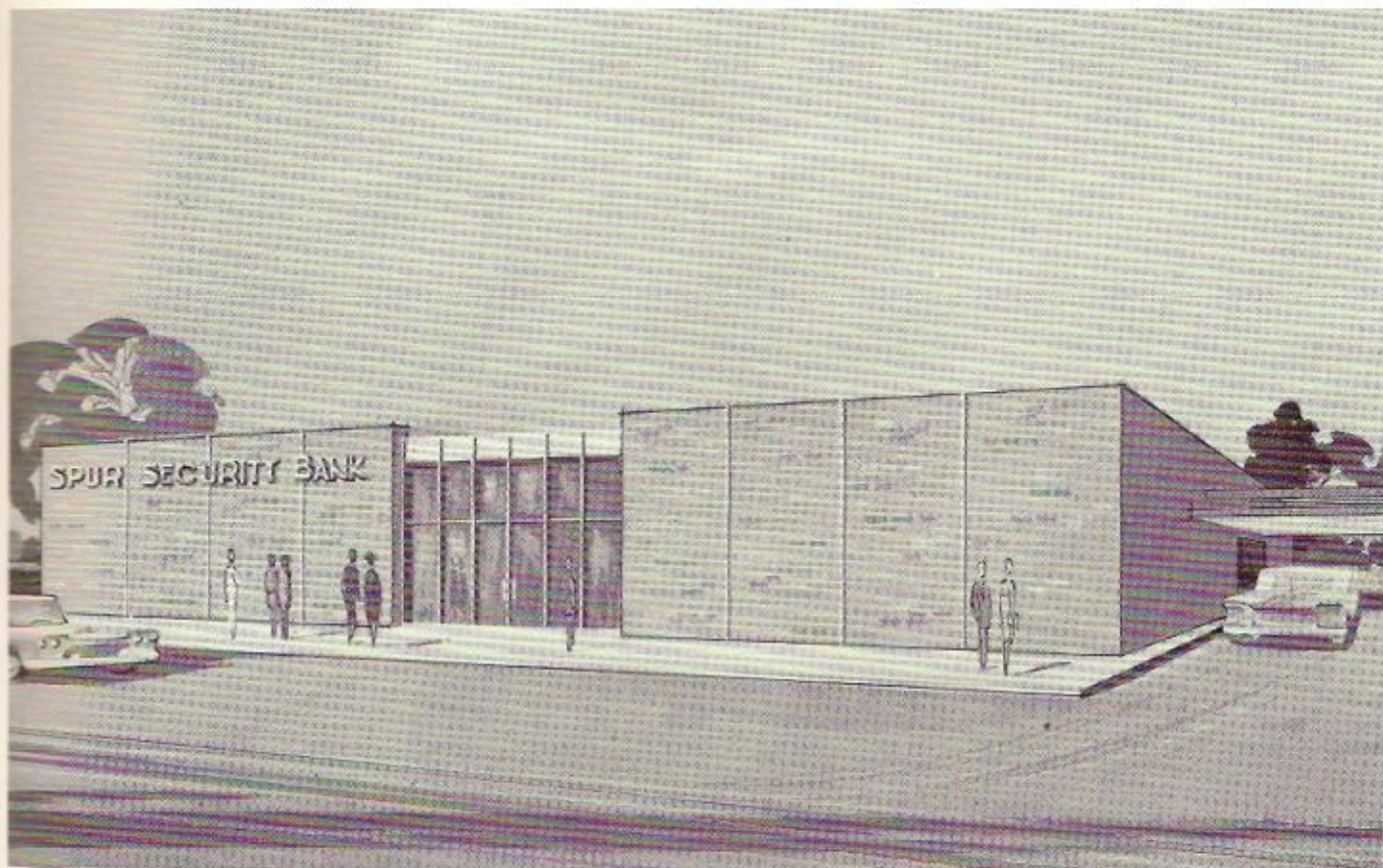

Photo by Wyatt & Hedrick, Ft. Worth

SPUR SECURITY BANK

CR 2-3301

Spur, Texas

EL PATIO MOTEL

Mr. & Mrs. Clarence Wilson & Dianne
Highway 70 East

CR 2-4223 Spur, Texas

STOP AND SHOP GROCERY

Desiring to Honestly Serve You

Margie and Tang Smith

224 West Harris

CR 2-3793 Spur, Texas

DIXIE DOG

"Where the gang Meets"

CR 2-3171 Spur, Texas

GODFREY'S REAL ESTATE

Never too small or too large
to be appreciated

Box 1098

CR 2-4507 Spur, Texas

ICE CREAM PHONE CR 2 4331
SPUR MILK & ICE CREAM PHONE CR 2 4331
WE BUY PRODUCE ICE CREAM FOREMOST

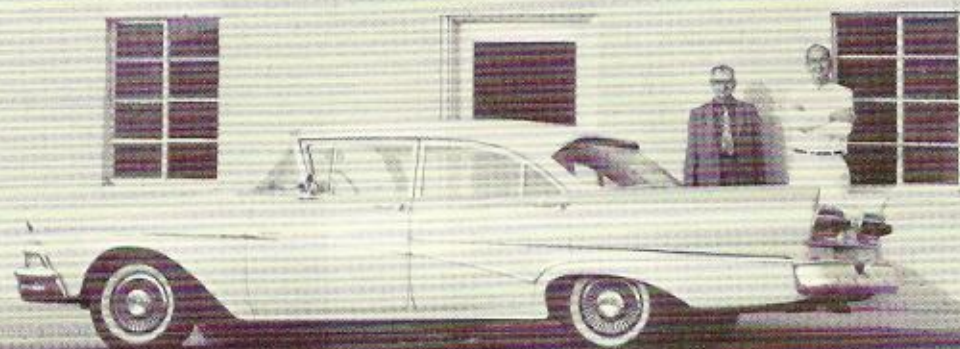

SPUR MILK & ICE CREAM CO.

Distributors of Foremost and Tennessee Dairy Products
"Your Only Hometown Distributors"
CR 2-4331 Spur, Texas

SNACK SHACK

Owned and Operated

by the Powell's

CR 2-0118 Spur, Texas

EVERETT McARTHER

Livestock Dealer
Cattle & Horses

CR 2-3179 Spur, Texas

CONNER & WALKER LAWYERS

CR 2-3313

Spur, Texas

CHERRY FINA SERVICE STATION

Gas, Oil, and Batteries

CR 2-3251 Spur, Texas

**MEDICAL
and
SURGICAL CLINIC**

Dr. and Mrs. J. T. Archer, Jr.

CR 2-3305 Spur, Texas

MARTIN'S GROCERY

"Large enough to serve you,
Small enough to know you."

226 Burlington

CR 2-4572 Spur, Texas

**GRUBEN'S
JEWELRY STORE**

"We give S&H Green Stamps"

CR 2-3783 Spur, Texas

**O. L. KELLEY
AGENCY**

Ranch Properties--Oil Investments

Box 686

CR 2-3353 Spur, Texas

**SPUR LAUNDRY
AND
CLEANERS**

CR 2-4462 Spur, Texas

**BARCLAY AND HALE
GULF SERVICE**

6th and Cowan
CR 2-4131 Spur, Texas

**STAMFORD
PRODUCTION
CREDIT
ASSOCIATION**

CR 2-3361 Spur, Texas

**GODFREY
MOTOR COMPANY**

Ford Sales and Service
CR 2-3366 Spur, Texas



FARMERS CO-OP GIN

CR 2-4332

Spur, Texas

RANDY CLIFTON'S T.V. & APPLIANCES

Your Zenith & Westinghouse Dealer

"We service what we sell"

CR 2-4301 Spur, Texas

CAMPBELLS

Funeral Home-----Furniture

CR 2-3333 CR 2-3344

Spur, Texas

SPUR BARBER SHOP

Red-Walt-Vernon

BERNICE'S BEAUTY SHOP

We specialize in cold waves-

CR 2-4431 Spur, Texas

O. K. RUBBER WELDERS

Tires, Tubes & Batteries

CR 2-4271 Spur, Texas



LEON ICE AND LOCKER COMPANY

CR 2-4371

Spur, Texas

**LULENE'S
DRESS SHOP**

CR 2-4333 Spur, Texas

**DAVIS & RECTOR
INSURANCE
AGENCY**

"Be Sure - Insure"

CR 2-3391 Spur, Texas

BELL'S TEXACO

Prompt, Courteous Service

Joe Bell

CR 2-4172 Spur, Texas
CR 2-4172 Spur, Texas

SPUR ELECTRONICS

Radio-TV, Sales and Service

Bonded and Insured

CR 2-4481 Spur, Texas



CAPROCK TELEPHONE CO.

CR 2-3336

Spur, Texas



Looking around the high school parking lot shows a large number of the students' cars were bought from Rickels.



Dianne Wilson and Andy Garcia are shown one of the many makes of automobiles on display at Rickels.

RICKELS



CITY DRUG

Joe B. Long

CR 2-3394

Jerry Ensey

Spur, Texas

Y CAFE

Best place in town to eat
Come on out!

Ed and Rose Denson
Highway 70

CR 2-3113 Spur, Texas

QUALITY CLEANERS

Lee Snodgrass

CR 2-3221 Spur, Texas

RITTER HARDWARE COMPANY

CR 2-3773 Spur, Texas

FLASH-O-GAS CO.

Butane

Propane

CR 2-4291

CR 2-3381

Spur, Texas



MASSEY GIN

"Spur Independent Ginner"

Arner Watson

CR 2-3241

Spur, Texas

GIBSON

INSURANCE AGENCY

CR 2-4441

Spur, Texas

EVERETT MARTIN

GULF STATION

CR 2-4512

Spur, Texas

**WEST TEXAS
UTILITIES COMPANY**

"Reddy Kilowatt"

CR 2-3341

Spur, Texas

**BRAZELTON
LUMBER CO.**

"A good yard in a
good town"

Lawis Lee - Manager

CR 2-3744

Spur, Texas



SPUR BOWLING LANES

- . Family Fun
- .. Entertainment
- ... Well-rounded Activity



Shown at right are members of the bowling teams that compete on Monday and Tuesday nights.





Richard Kendrick and B. W. Billberry, two students of Spur High School, work at Spur Supermarket.



"Best meat at lowest prices" attracts many shoppers to the meat market.

SPUR SUPERMARKET



BELL'S CAFE

CR 2-3713

Since 1919

Spur, Texas

GARNER BROS.

DRILLING CO.

Layne Turbines, Test Holes
Irrigation wells, Water wells

CR 2-4192 Spur, Texas

HILLCREST

BEAUTY SHOP

CR 2-3151 Spur, Texas

HARVEY

AUTO SUPPLY

CR 2-4212 Spur, Texas

HOOVER

MOTOR

AND

IMPLEMENT

CR 2-4541 Spur, Texas



MAC'S FOOD MARKET

CR 2-4372

Spur, Texas

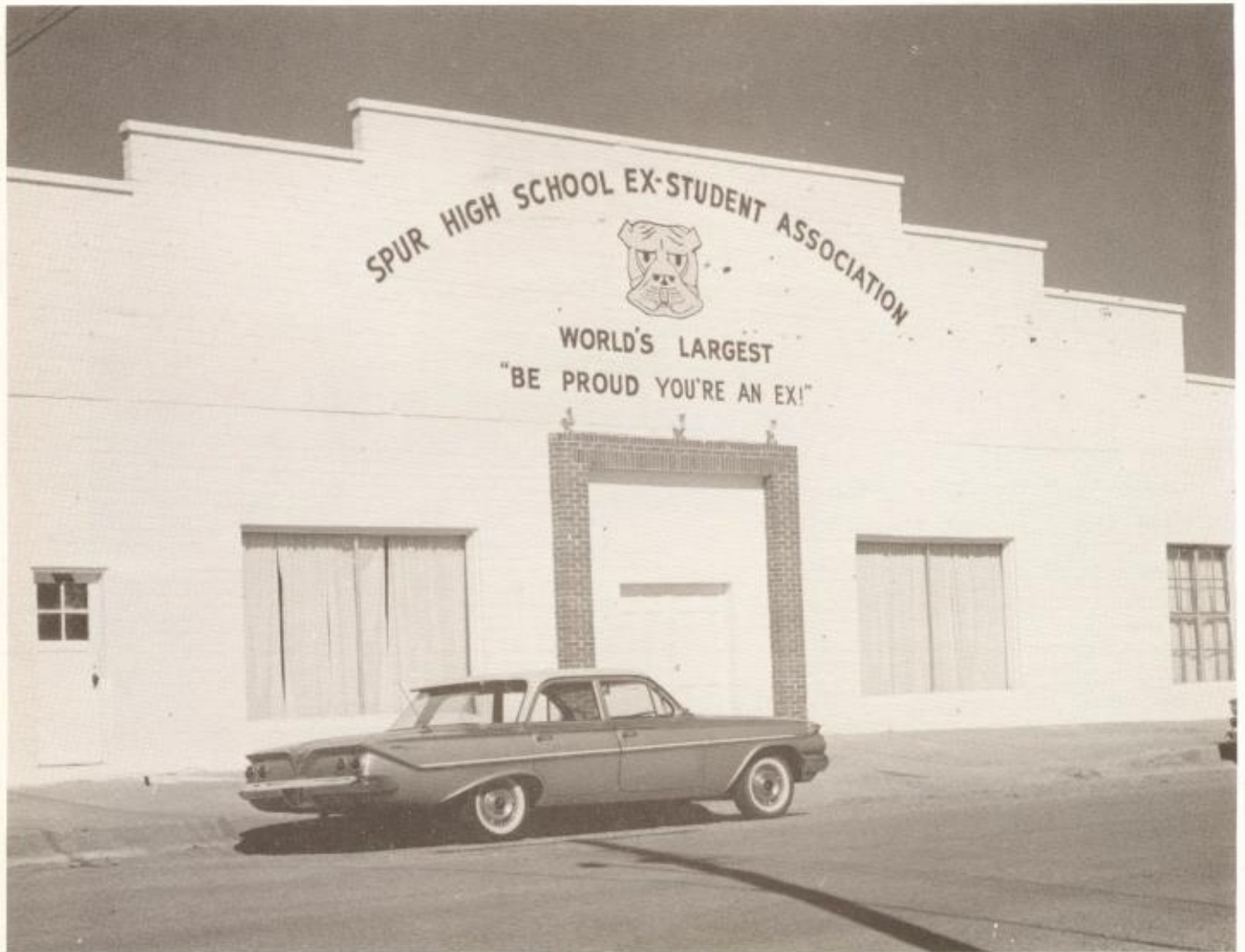

SPUR HIGH EX-STUDENT ASSOCIATION

CR 2-4447

Spur, Texas

GABRIEL'S

Nationally Advertised Brands

CR 2-3351

Spur, Texas

Index

- Adams, Carolyn 72,75
Alexander, Jack 92
Alexander, Jill 41,42,45,72,14
Allen, Pam 66,18,12
Allison, Nela 90,91
Archer, James 41,45,76,11,16
Arrington, Toni 92,97
Arrington, Vicki 48,72
Arnold, Judy 80,49,45,14
Atkinson, Darlene 76
Atkinson, Jean 92
Atkinson, Judy 94
Austin, Cliffo 92
Baird, Toni 94
Baker, Carolyn 80,49
Ball, Lester 90
Ball, Rickey 51,80,63,64
Ballard, Sandra 76,48
Barron, James 80,64
Barron, Randolph 88,94
Bateman, Jo Ann 76,77,26,48
Bateman, Paula 94,97
Bearden, Wanda 48,24
Bell, Duke 41,58,66
Bell, Mac 41,44,57,58,62,34,66,67
Bell, Roddy 50,72,19
Bell, Susan 46,80,49,34,38,61
Bilberry, B. W. 43,57,72,64
Bilberry, Carol Ann 80,49,38
Bilberry, Frankie 50
Bilberry, Jo Ann 94
Bilberry, Roy Dan 94
Bingham, Alan 94,95
Bingham, Joe 51,80
Bingham, Judy 80,49,45,61
Blackshear, Mildred 90
Blair, Helen 40,43,47,80,49,61
Blair, Larry 92
Bragg, Patsy 40,42,76,102,45
Braly, Sam 80
Butler, Jerry Don 92
Campbell, Linda 43,46,9,10,24,66,68,12
Campbell, Martha Ann 87,92,96,97
Cannon, Leroy 94
Carlisle, Connie 87,92,97
Carpenter, Charlena 47,67
Castro, Alex 50,72
Castro, Gloria 92
Chapman, Raymond
Chapman, Rita 94

BELL IMPLEMENT CO.

Farm Equipment

CR 2-4522

Spur, Texas

Chapman, Robert 92
Chisum, Sherry 80,83,49,45
Clay, Alford 92
Clay, Dexter 50,73
Clay, Linda 80,49,60,61
Clifton, Brenda 92,97
Cloude, Randy 73
Collins, Cynthia 94
Collins, Sylvia 94
Conaway, Linda 81,61
Copeland, Patricia 92
Corder, Connie 92
Coursey, Betty 92
Coursey, Kenneth 76
Coursey, Linda 73
Cummings, Jackie 45
Curry, Gloria Ann 92
Curry, Kathy
Day, Donald 92
Day, Mary 76,78,48
Day, Ronald 92
Day, Ronnie Eugene 92
Davenport, Lynda 45,61,73
Dean, Teresa 47,76,11,34
DeGraffenreid, Floyd 81
Dement, Janice 76,78,60,61
Dement, Marian 94
Dement, Rita 48,60,73

Dement, Rosa 92
Denson, Linda 92
Earthman, Jeffery 92,96,98
Elliott, Steve 94
Ensey, Rick 50,77
Ensey, Steve 76,77,62,63
Ericson, Lane 27
Evans, Carolyn 40,48,73
Field, Diane 92
Fields, John
Fitzgerald, Shirley 40,43,48,60,61,73
Fitzgerald, Kay 92
Foreman, Patricia 87,94,96,97
France, Ann 81,49,60
French, Ben Don 50,73
Garcia, Andre 57,59,67
Garcia, Augustine 92
Garcia, Ester 92
Garcia, Irene
Garcia, Joe 77
Garcia, Roy 94
Garcia, Sall 77
Garner, Elbert 94
Gatlin, Ruby 81,49
George, James 81
Goen, John 50,67
Gomez, Nicholas 92
Gomez, Rudolph 81

Goss, Norma 40,67,20,18
 Goss, Rector 92
 Greer, Jerry 38,67,71,58
 Gregory, Betty 48,41,42,44,45,46,77,10,35
 Gregory, Bill 27
 Gregory, Clyde 50,73
 Grantham, Wayne 94
 Grisham, Sue 94
 Hagins, Don 51,81,26,63,64
 Hagins, Nelda 78,48
 Hahn, Benny 41,43,62,63,73,64,13
 Haile, Fred 51,81,63
 Hairgrave, Doyle 51,81,63
 Hale, Billie 48,73,74,75
 Hale, Billy 94
 Hale, Bobbie 81,49
 Hale, Frankie Don 73
 Hale, Sharon 92
 Hampton, Willie 90
 Haralson, Lorraine 26,27
 Harrington, Nancy Lee 92
 Harris, Gary 51,81,11
 Hart, Cheryl 94
 Harvey, Alan 94
 Harvey, Gary 51,33
 Hawley, Charlene
 Helms, Garry
 Hernandez, Ruth
 Hightower, Clifford 92
 Hindman, Ray 51,77,62,63

Hinson, Betty 94
 Hinson, Donna 41,48,49,45,67,61,18,15,12
 Hobson, Candice 92
 Hobson, Terry 93
 Horton, Gerald 50,67
 Howard, Marion 26,57,60,61,62,64,13
 Howell, Joe 50,57,59,62,31,63,74,64
 Huckeba, Beverly 48,74
 Hunt, Sandy 45,68
 Hurst, Kathy 41,42,43,45,74,17,13,12
 Hurst, Leslie 82,63,64
 Hyatt, Max 94
 Jackson, Danny 92,93
 Jackson, Donald 51,82
 Jackson, Linda Gail 93
 Jackson, Ronald 51,82
 Johnson, Ila 43,24
 Johnson, Judy 94,97
 Johnson, Patsy 82,49,61,14
 Jones, Bill 82
 Jones, Patsy 41,49,45,68
 Jones, Martha 80,82,49
 Jones, Nancy 94
 Jordan, Jo Ann 77,48
 Jordan, Eunice 88,90
 Karr, Arlen 40,42,102,74,64
 Karr, Sandra 41,34,45,68
 Karr, Tim 51,82,63,64
 Kelly, Chris 94
 Kelly, Marie 25

Compliments of

**NORRIS
 LUMBER
 CO.**

Marvin Blair

CR 2-3111

Spur, Texas

COMPLIMENTS OF

Woodrow, Mary Lee,
 Woody, Charles, Karen, and
 Christi McArthur

AX 6-2313

Spur, Texas

Kendrick, Dorthy 82,49
 Kendrick, Richard 50,68
 Kinney, Sharon 48,78,31,45
 Latham, Gail 49,82,61
 Latham, Tommy 94
 Lee, Donnie 94
 Lindsey, Carolyn Ann 93
 Loe, Jackie Pat 93,96
 Lopez, Beatrice 94
 Lopez, Elvira 82
 Luna, Linda 94
 Maben, Benny 51,82,11,73,64
 Maldonado, Elvia 94
 Manuel, Earinna 93,99
 Marion, Mila 41,45,66,69,15,14
 Martin, Everett 57,59,50,74
 Martin, Mike 43,50,57,59,72,74,64,16
 Martinez, John 82,51
 Martinez, Gloria 94
 Metzgar, Johnny 93,96
 Mock, Nora 83,49,35,38,60
 Moore, Elaine 40,42,27,102,
 72,74,19,12
 Moore, Wayne 93
 Moore, Margie 78,48
 Moreno, Rudolph 95
 Moreno, Rudolph 40,78,45,13
 Morrison, Karen 45,83,49,61
 Morrison, Linda 41,42,43,46,50,9,10,
 24,30,35,68,69,15,13
 Morrow, Helen 95
 Moss, Johnnie 40,42,102,69,36,40
 McArthur, Charles 45,67,86,68,16,15
 McArthur, Guy 78
 McArthur, Ikie 82,51,63
 McArthur, Jesse 82,57,63,64,14
 McArthur, Karen 93
 McArthur, Richard 68,58,20
 McArthur, Rose Mary 95,100
 McCan, Alan 95
 McElyea, Brenda 41,24,38,68,71
 McGalliard, John 41,42,43,66,69,37,
 18,16,15,13,12
 McGee, Iris Foye 93
 McKinney, Barney 83,51
 Nalley, George 93,98
 Neaves, Barlow 41,42,43,9,69,62,63,
 36,20,16,15,14,13
 Neaves, Beth Inez 93
 Neaves, George 78,57,59,62,63
 Nickels, Otis 95
 Norris, Michael 93
 Olivarez, Johnny 95
 Olivarez, Raul 40,50,74
 Ortiz, Emmitt 95
 Overstreet, Wanda 93,99
 Parsons, Curtis 43,57,30,69,58,62,64,20
 Parsons, Janet 93,100
 Parsons, Sam 57,69,58
 Paschall, James 78,51
 Paschall, Shelia 45,59,83
 Pearson, Larry 41,70,62,63
 Peek, Connie 95
 Peek, Gary 50,74
 Perry, Deloris 78,48,60,61
 Phillips, Ronnie 43,81,83,45
 Pickens, Janna 78
 Pickens, Kenny 50,74
 Poindexter, John 57,26,63,64
 Powell, Billy 50,74
 Powell, Du Juan 95
 Powell, Ella Jo 41,42,45,79,39,15,14
 Powell, Jane 89,94,95,97
 Powell, Jesse 83,51,63,64
 Powell, Larry 95
 Powell, Mary Ruth 95
 Powell, Patsy 87,92,93,97
 Powell, Sammy 83
 Powell, Sandra 49,83
 Proctor, Earl 93
 Putman, Lois 43,78,60,61
 Ragan, Wayne 62,63
 Ramsey, Joe Dan 95
 Randall, Carolyn 40,70,75
 Randall, Jerry 83,51,63
 Randall, Johnny 95
 Rainbolt, Carolyn 79
 Rainbolt, Charles 50,74
 Reeder, Larry 95
 Richey, Brenda 95
 Reid, Becky 46,31,48,74
 Rogers, Jimmy 83,51
 Saucedo, Larry 95
 Schmidt, Freddy 75
 Schmidt, John 70,18,15
 Settle, James B. 40,22
 Settle, Lewis 79,11,62,63,64,13
 Shipman, Clifford 95
 Sharp, Jane 45,75
 Simmons, Beth 24
 Singleton, Norma 83,49
 Smith, Dortha 34,70
 Smith, Bill 95
 Smith, Boyd 79,51,32
 Smith, Eulala 93
 Smith, Glenda 86,93,99
 Smith, Gracie 48,35,72,74
 Smith, Jerry 95
 Smith, Martha 49,45,70
 Smith, Martha 49,45,70
 Smith, Kathy 93
 Smith, Wanda Gail
 Spears, Claude 26,57,64,96
 Spray, Billie Jack 26,28
 Spraberry, Brian 95
 Spraberry, Bruce 57,58,50,18
 Spraberry, Robbie 83,49,61
 Stanley, Joe 86,93
 Starcher, Carmen 42,44,45,75
 Stephenson, Jink 79
 Stubblefield, David 83,51
 Stubblefield, Janis 61,75
 Suitt, Terry 93
 Taylor, Jeanetta 48,49
 Taylor, Robert C. 27
 Taylor, Valene 93
 Tennison, Jerry 84,51
 Thatcher, Diane 93,97
 Thatcher, Nancy 47,34,48,75
 Thomas, Jimmy 83,84,38,59,63,64
 Thomas, Mike 84,38,57,59,63,64
 Thomason, Elaine 48,75
 Thomason, Kathy 40,42,102,66,70
 Thomason, Marvin 93
 Thomason, Ray Dan 56,57,58,71,64
 Thomson, Betty 93
 Thomson, Myrtle 95
 Tilley, Ronald 95
 Torres, Ines 95
 Torres, Johnny 95
 Tullis, Frank 50,71
 Vasquez, Jessie 71
 Vick, Donnie 95
 Vick, Mona 79
 Walker, Frankie 45,79,61
 Walker, Richard 41,44,71,57,58,62
 Wallace, Emmett 18
 Walton, Marilyn 95
 Watson, Sheila 45,75
 Watson, Vernell 95
 Watson, Lida 25
 Ware, Johnny 62,63,75
 Westfall, Richard 84,51
 White, Jim 43,79,51,17
 White, Ronnie 71,59
 Whitmire, Danis 84,63,64
 Wilkins, Clea
 Williams, Albert 80,84,45,63
 Williams, Danny 84,51
 Williams, Doyle 25
 Williams, J. A. 22
 Williams, Kathy 84,49,61
 Williams, Mac 80,84,63,13
 Williams, Ann 41,42,44,25,14
 Williams, Ruth Ann 95
 Williamson, Leslie 93
 Williamson, Sandra 48,75,14
 Wilson, Dianne 49,71
 Winkler, Michael Lynn 93
 Woodward, Zona 41,45,75
 Wootan, Edward 51
 Wright, Elvis 45,75,16
 Wright, J. C. 95
 Wyatt, Dale 79,50